



PRODUCT COLLECTION



FINELY CRAFTED
ARCHITECTURAL
PRODUCTS



ABOUT

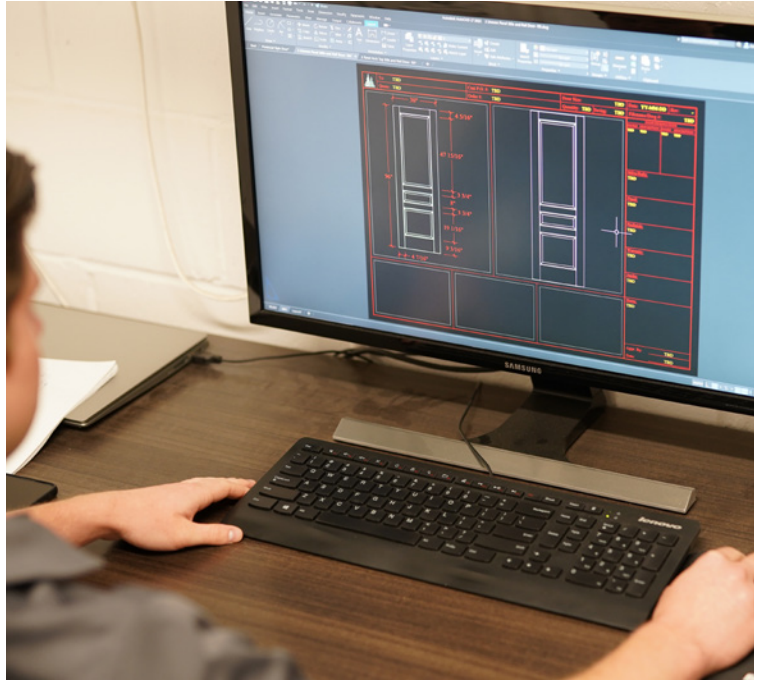

WITH FAMILY EXPERIENCE IN THE CONSTRUCTION INDUSTRY SINCE THE EARLY 1950'S AND EXPERIENCE IN SUPPLYING THE CONSTRUCTION INDUSTRY SINCE THE LATE 1980'S, OUR OBJECTIVE AT FOREST VIEW INDUSTRIES IS TO PROVIDE OUR CUSTOMERS WITH A CONSISTENT LEVEL OF PRODUCT QUALITY, PERSONALIZED SERVICE AND ALWAYS STRIVING TO INNOVATE TO PROVIDE OUR CLIENTS WITH MEANINGFUL BENEFITS.

DOORS

08

TRADITIONAL COLLECTION / STILE & RAIL DOORS	14
TRANSITIONAL COLLECTION / STILE & RAIL DOORS	24
IN-STOCK PREMIUM SHAKER DOOR PROGRAM	38
IMPORT SHAKER DOOR PROGRAM	40
MODERN COLLECTION / FLUSH DOORS	44
IN-STOCK FLUSH DOOR PROGRAM	54
FRENCH DOOR COLLECTION / STILE & RAIL WITH GLASS	56
BARN DOOR COLLECTION / STILE & RAIL	66

HARDWARE

70

KARCHER DESIGN	72
OMNIA	76
EMTEK	79
MISCELLANEOUS HARDWARE	82

TRIM

84

CASING	86	BED MOULDS AND QUARTER ROUND	116
BACKBAND AND PLINTH	91-94	BRICK & SHINGLE MOULDS AND BURLAPS	117
BASEBOARD	95	CHAIR RAILS	118
CROWN MOULDING	106	FILIGREE AND HALF ROUND	119
APRONS AND COVE MOULDS	111	WINDOW STOOL AND FLAT ASTRAGALS	120
DOOR STOPS	112	TONGUE & GROOVE	121
PANEL MOULDS	115	JAMBS AND D4S LUMBER	122
		ZIP CLIK	124

08



70



84

124





Embracing innovation and contemporary aesthetics, our collection of interior doors showcases a harmonious blend of style and functionality. Whether you seek the timeless elegance of traditional designs or the sleek allure of modern trends, Forest View offers a vast array of options to cater to your personal taste. Our meticulously crafted doors are not only created to serve as stunning focal points but also to seamlessly integrate into any interior space. With the utmost attention to detail, we prioritize the use of high-quality materials, ensuring durability and longevity.

DOORS

FV DOOR DESIGN GUIDE

Choosing the perfect doors for your custom home project is made simple with Forest View's door collections. Curated by door style, you simply choose your door style(s) and customize it's options within the category.

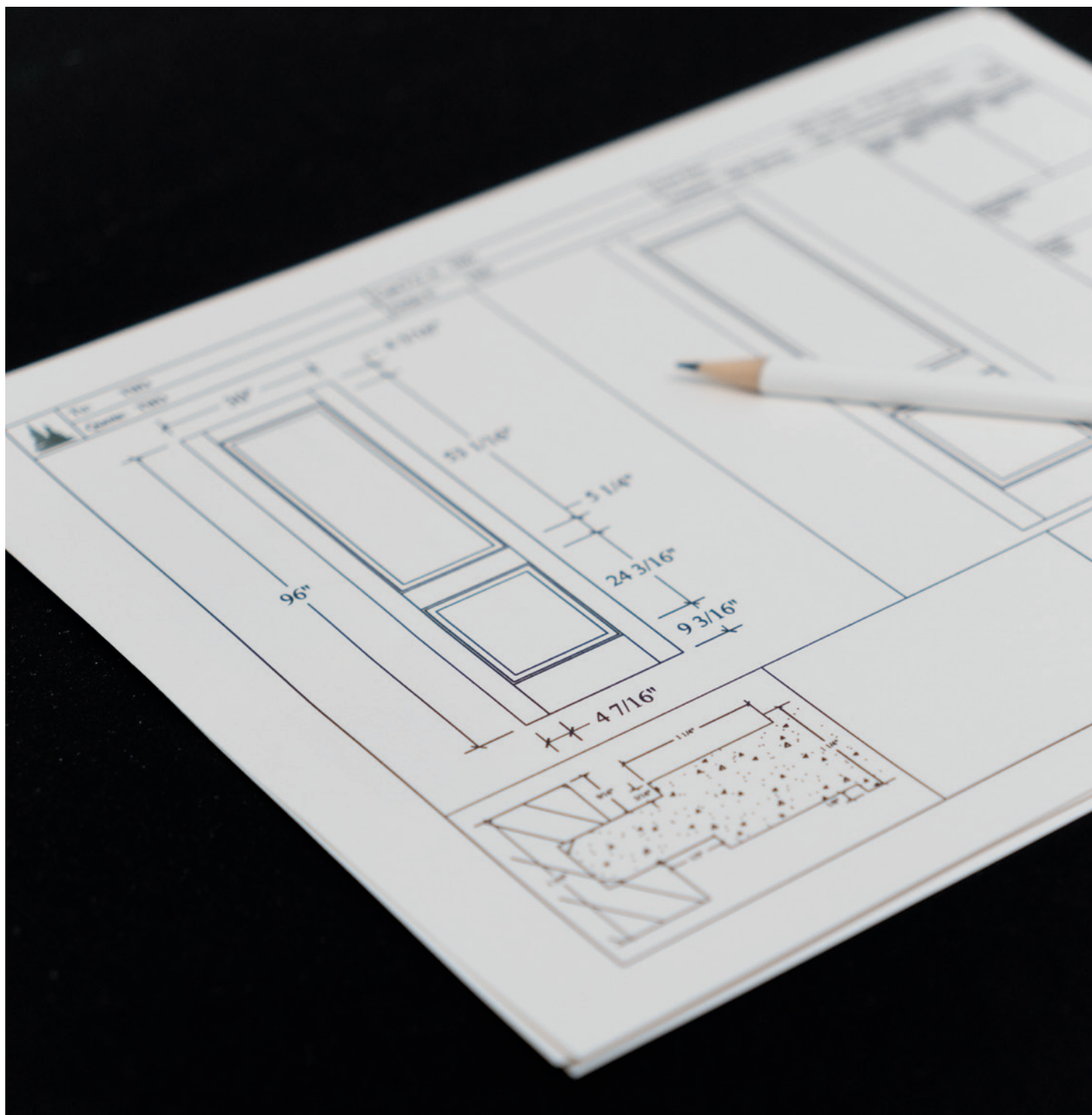

1.



DOOR CONSTRUCTION

Forest View offers a wide range of construction types for Stile and rail doors to suit your application. These choices range from solid wood stile and rails to engineered with LSL core and varying skin and edge material. For a budget conscious project with paint grade application, we offer laminated core construction with MDF skin.

2.



DOOR STYLES

Choose from a curation of stile and rail constructed doors in our Traditional, Transitional, French and Barn Door Collections or customizable flush doors in our Modern Collection.

3.



DOOR THICKNESS

Our standard door thickness is 1-3/4" with special order options available in 1-3/8" & 2-1/4" thicknesses.

4.



PANEL PROFILES

Forest View's door options can be specified in either solid hardwood, MDF or engineered construction.

5.



FINISH

Choose from paint grade options to a selection of hardwoods and exotic woods to achieve your design vision.



COLLECTIONS

COLLECTIONS



TRADITIONAL
STILE AND RAIL



TRANSITIONAL
STILE AND RAIL

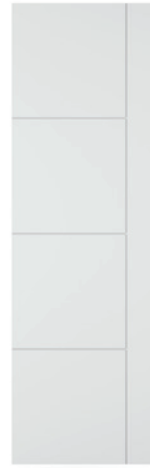

MODERN
FLUSH



FRENCH
STILE AND RAIL WITH GLASS



BARN
STILE AND RAIL

Forest View's Traditional Collection of stile and rail doors celebrates precision craftsmanship and iconic details that complements traditional design. Available in engineered and solid construction, this collection of stile and rail doors offers a fine curation of designs combined with durability to stand the test of time.



STILE AND RAIL DOORS
AVAILABLE IN SOLID AND
ENGINEERED CONSTRUCTION

TRADITIONAL COLLECTION

STILE & RAIL DOORS





**2 PANEL ARCHTOP
OGEE RAIL PROFILE WITH PORTRAIT
RAISED PANEL**

TRIM DETAILS:

130 CASING (See page 74)
231 BACKBAND (See page 80)
430 BASEBOARD (See page 90)
930 BASESHOE (See page 100)



**3 PANEL UNEVEN
CLASSIC RAIL PROFILE WITH STEP BEVEL
RAISED PANEL IN FLAT SAWN WALNUT**

TRIM DETAILS:

150 CASING (See page 74)
234 BACKBAND (See page 80)
450 BASEBOARD (See page 90)
920 BASESHOE (See page 100)



2 PANEL STRAIGHT TOP

CONSTRUCTION: SOLID OR ENGINEERED AVAILABLE*
SPECIES: PAINT OR STAIN GRADE AVAILABLE*
THICKNESS: 1-3/4"*
PANEL PROFILE: STEP BEVEL PANEL SHOWN*
RAIL PROFILE: QUARTER ROUND SHOWN*



2 PANEL ARCH TOP

CONSTRUCTION: SOLID OR ENGINEERED AVAILABLE*
SPECIES: PAINT OR STAIN GRADE AVAILABLE*
THICKNESS: 1-3/4"*
PANEL PROFILE: STEP BEVEL PANEL SHOWN*
RAIL PROFILE: QUARTER ROUND SHOWN*



2 PANEL EYEBROW TOP

CONSTRUCTION: SOLID OR ENGINEERED AVAILABLE*
SPECIES: PAINT OR STAIN GRADE AVAILABLE*
THICKNESS: 1-3/4"*
PANEL PROFILE: STEP BEVEL PANEL SHOWN*
RAIL PROFILE: QUARTER ROUND SHOWN*



3 PANEL UNEVEN

CONSTRUCTION: SOLID OR ENGINEERED AVAILABLE*
SPECIES: PAINT OR STAIN GRADE AVAILABLE*
THICKNESS: 1-3/4"*
PANEL PROFILE: STEP BEVEL PANEL SHOWN*
RAIL PROFILE: QUARTER ROUND SHOWN*



4 PANEL STRAIGHT TOP

CONSTRUCTION: SOLID OR ENGINEERED AVAILABLE*
SPECIES: PAINT OR STAIN GRADE AVAILABLE*
THICKNESS: 1-3/4"*
PANEL PROFILE: STEP BEVEL PANEL SHOWN*
RAIL PROFILE: QUARTER ROUND SHOWN*



4 PANEL EYEBROW TOP

CONSTRUCTION: SOLID OR ENGINEERED AVAILABLE*
SPECIES: PAINT OR STAIN GRADE AVAILABLE*
THICKNESS: 1-3/4"*
PANEL PROFILE: STEP BEVEL PANEL SHOWN*
RAIL PROFILE: QUARTER ROUND SHOWN*



6 PANEL STRAIGHT TOP

CONSTRUCTION:	SOLID OR ENGINEERED AVAILABLE*
SPECIES:	PAINT OR STAIN GRADE AVAILABLE*
THICKNESS:	1-3/4"*
PANEL PROFILE:	STEP BEVEL PANEL SHOWN*
RAIL PROFILE:	QUARTER ROUND SHOWN*

OPTIONS

TRADITIONAL COLLECTION

CONSTRUCTION



ENGINEERED

Forest View offers a range of engineered stile & rail doors by special order. The Stiles and Rails of engineered doors are made with LSL Core Construction. For paint grade application these doors are constructed with an 1/8" HDF skin, and for stain grade application, a veneer overlay. The door edges are Poplar for Paint grade and matching wood species for stain grade application.



SOLID

Forest View offers a range of solid stile & rail doors by special order. You can choose between poplar stiles & rails and/or a combination of exotic woods. Panels are available in flat or raised, in many different patterns.

DOOR THICKNESS OPTIONS



1-3/4" Standard thickness



1-3/8" & 2-1/4" thicknesses available upon request.

PANEL PROFILE OPTIONS

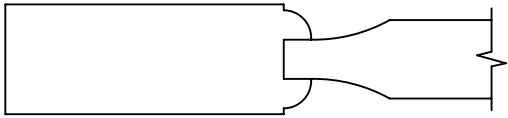

QUARTER ROUND W/ SCOOP PANEL

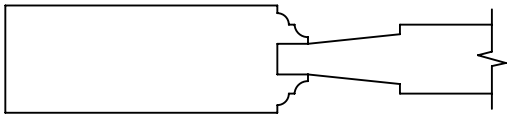

CLASSIC W/ STEP BEVEL PANEL

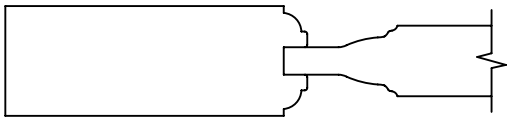

ROMA W/ PORTRAIT PANEL

MIX & MATCH RAIL AND PANEL PROFILES TO SUIT YOUR NEEDS.

DOOR SPECIES OPTIONS*



WHITE OAK



WALNUT



PINE



POPLAR / PAINT GRADE

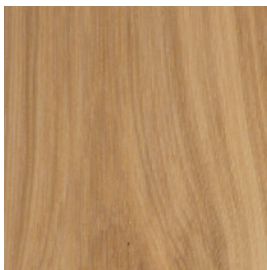

HICKORY

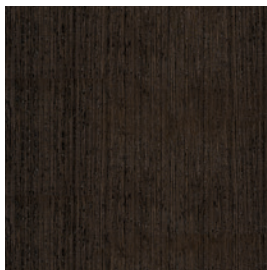

WENGUE

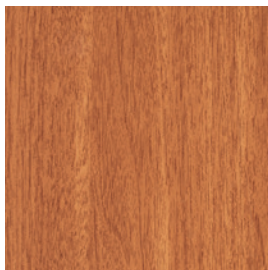

MAHOGANY

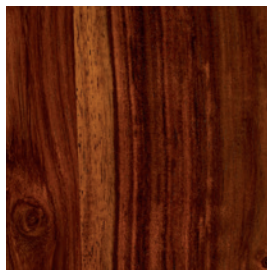

ROSEWOOD

*Discuss with a Forest View representative for other options

Borrowing details from our Traditional Collection, Forest View's Transitional Collection takes a more restrained approach to detail while still offering a range of simple yet sophisticated options, that can work in many designs. With the same attention to detail as our Traditional Collection, these doors are also available in engineered and solid construction.



TRANSITIONAL COLLECTION
STILE AND RAIL DOORS
AVAILABLE IN SOLID AND
ENGINEERED CONSTRUCTION

TRANSITIONAL COLLECTION

STILE & RAIL DOORS







**1 PANEL SHAKER
WITH FLAT PANEL**

TRIM DETAILS:

CUSTOM CASING
204B BACKBAND
CUSTOM BASEBOARD
CUSTOM BASESHOE



2 PANEL WITH 2 STEP RAISED PROFILE

TRIM DETAILS:

140 CASING (See page 74)
440D BASEBOARD (See page 90)
940 BASESHOE (See page 100)

OPPOSITE:

**3 PANEL CUSTOM
IN SOLID WHITE OAK**

TRIM DETAILS:

104C CASING (See page 76)
210 BACKBAND (See page 81)
417 BASEBOARD (See page 90)





1 PANEL SHAKER

CONSTRUCTION: SOLID OR ENGINEERED AVAILABLE*
SPECIES: PAINT OR STAIN GRADE AVAILABLE*
THICKNESS: 1-3/4"*
PANEL PROFILE: FLAT PANEL SHOWN*
RAIL PROFILE: NO RAIL PROFILE SHOWN*



1 PANEL 2 STEP SHAKER

CONSTRUCTION: SOLID OR ENGINEERED AVAILABLE*
SPECIES: PAINT OR STAIN GRADE AVAILABLE*
THICKNESS: 1-3/4"*
PANEL PROFILE: FLAT PANEL SHOWN*
RAIL PROFILE: SHAKER RAIL PROFILE WITH D4S INSET
MOULDING SHOWN*

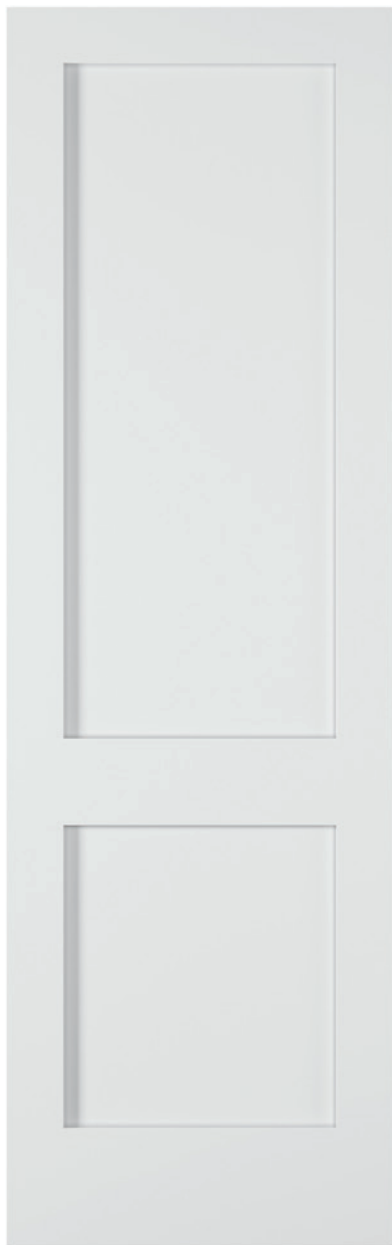

2 PANEL SHAKER

CONSTRUCTION: SOLID OR ENGINEERED AVAILABLE*
SPECIES: PAINT OR STAIN GRADE AVAILABLE*
THICKNESS: 1-3/4"*
PANEL PROFILE: FLAT PANEL SHOWN*
RAIL PROFILE: NO RAIL PROFILE SHOWN*



2 PANEL 2 STEP RAISED

CONSTRUCTION: SOLID OR ENGINEERED AVAILABLE*
SPECIES: PAINT OR STAIN GRADE AVAILABLE*
THICKNESS: 1-3/4"*
PANEL PROFILE: 2 STEP RAISED PANEL SHOWN*
RAIL PROFILE: NO RAIL PROFILE SHOWN*



3 PANEL SHAKER

CONSTRUCTION: SOLID OR ENGINEERED AVAILABLE*
SPECIES: PAINT OR STAIN GRADE AVAILABLE*
THICKNESS: 1-3/4"*
PANEL PROFILE: FLAT PANEL SHOWN*
RAIL PROFILE: NO RAIL PROFILE SHOWN*



3 PANEL 2 STEP RAISED

CONSTRUCTION: SOLID OR ENGINEERED AVAILABLE*
SPECIES: PAINT OR STAIN GRADE AVAILABLE*
THICKNESS: 1-3/4"*
PANEL PROFILE: 2 STEP RAISED PANEL SHOWN*
RAIL PROFILE: NO RAIL PROFILE SHOWN*



3 PANEL UNEVEN SHAKER

CONSTRUCTION: SOLID OR ENGINEERED AVAILABLE*
SPECIES: PAINT OR STAIN GRADE AVAILABLE*
THICKNESS: 1-3/4"*
PANEL PROFILE: FLAT PANEL SHOWN*
RAIL PROFILE: NO RAIL PROFILE SHOWN*



CUSTOM 3 PANEL

CONSTRUCTION: SOLID OR ENGINEERED AVAILABLE*
SPECIES: PAINT OR STAIN GRADE AVAILABLE*
THICKNESS: 1-3/4"*
PANEL PROFILE: FLAT V-GROOVE T&G PANELS
RAIL PROFILE: NO RAIL PROFILE



4 PANEL SHAKER

CONSTRUCTION: SOLID OR ENGINEERED AVAILABLE*
SPECIES: PAINT OR STAIN GRADE AVAILABLE*
THICKNESS: 1-3/4"*
PANEL PROFILE: FLAT PANEL SHOWN*
RAIL PROFILE: NO RAIL PROFILE SHOWN*



CLASSIC 4 PANEL SHAKER

CONSTRUCTION: SOLID OR ENGINEERED AVAILABLE*
SPECIES: PAINT OR STAIN GRADE AVAILABLE*
THICKNESS: 1-3/4"*
PANEL PROFILE: FLAT PANEL SHOWN*
RAIL PROFILE: NO RAIL PROFILE SHOWN*



5 PANEL SHAKER

CONSTRUCTION: SOLID OR ENGINEERED AVAILABLE*
SPECIES: PAINT OR STAIN GRADE AVAILABLE*
THICKNESS: 1-3/4"*
PANEL PROFILE: FLAT PANEL SHOWN*
RAIL PROFILE: NO RAIL PROFILE SHOWN*



6 PANEL SHAKER

CONSTRUCTION: SOLID OR ENGINEERED AVAILABLE*
SPECIES: PAINT OR STAIN GRADE AVAILABLE*
THICKNESS: 1-3/4"*
PANEL PROFILE: FLAT PANEL SHOWN*
RAIL PROFILE: NO RAIL PROFILE SHOWN*

OPTIONS

TRANSITIONAL COLLECTION

DOOR CONSTRUCTION OPTIONS



ENGINEERED

Forest View offers a range of engineered stile & rail doors by special order. The Stiles and Rails of engineered doors are made with LSL Core Construction. For paint grade application these doors are constructed with an 1/8" HDF skin, and for stain grade application, a veneer overlay. The door edges are Poplar for Paint grade and matching wood species for stain grade application.



SOLID

Forest View offers a range of solid stile & rail doors by special order. You can choose between poplar stiles & rails and/or a combination of exotic woods. Panels are available in flat or raised, in many different patterns.



LAMINATED STILE & RAIL

Forest View offers a range of engineered stile & rail doors by special order. Engineered Doors typically use 1/8" to 5/16" wood door skins or high density MDF with a solid edge block on the side of the door.

DOOR THICKNESS OPTIONS



1-3/4" Standard thickness



1-3/8" & 2-1/4" thicknesses available upon request.

PANEL PROFILE OPTIONS

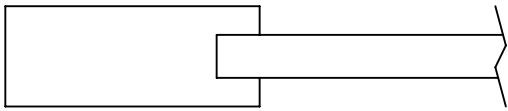

SHAKER RAIL PROFILE W/ FLAT PANEL

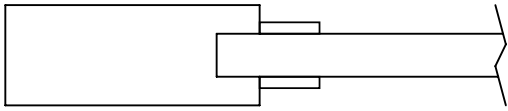

SHAKER RAIL PROFILE W/ FLAT PANEL
INSET D4S 1/4" x 1-9/16" MOULDING

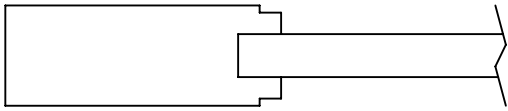

MISSION RAIL PROFILE W/ FLAT PANEL

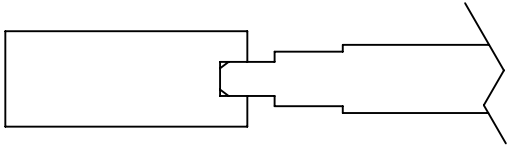

SHAKER RAIL PROFILE W/ 2 STEP RAISED RAIL PROFILE

MIX & MATCH RAIL AND PANEL PROFILES TO SUIT
YOUR NEEDS.

DOOR SPECIES OPTIONS*



WHITE OAK



WALNUT



PINE



POPLAR / PAINT GRADE



HICKORY



WENGUE



MAHOGANY

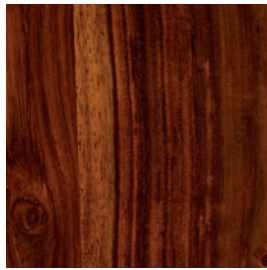

ROSEWOOD

*Discuss with a Forest View representative for other options



IN-STOCK PREMIUM SHAKER DOOR PROGRAM

IN-STOCK PREMIUM SHAKER DOORS



- LSL Core of Stiles and Rails
- HDF Doorskin
- 5/8" Flat MDF Panel
- Doors come pre-primed and with bevelled edges

Choose your door size from the three standard door heights listed below:

84"

90"

96"

SKU	Door Size	SKU	Door Size	SKU	Door Size
4100NS-341884	1-3/4" x 18" x 84"	4100NS-341890	1-3/4" X 18" X 90"	4100NS-341896	1-3/4" X 18" X 96"
4100NS-342484	1-3/4" X 24" X 84"	4100NS-342490	1-3/4" X 24" X 90"	4100NS-342496	1-3/4" X 24" X 96"
4100NS-342684	1-3/4" X 26" X 84"	4100NS-342690	1-3/4" X 26" X 90"	4100NS-342696	1-3/4" X 26" X 96"
4100NS-342884	1-3/4" X 28" X 84"	4100NS-342890	1-3/4" X 28" X 90"	4100NS-342896	1-3/4" X 28" X 96"
4100NS-343084	1-3/4" X 30" X 84"	4100NS-343090	1-3/4" X 30" X 90"	4100NS-343096	1-3/4" X 30" X 96"
4100NS-343284	1-3/4" X 32" X 84"	4100NS-343290	1-3/4" X 32" X 90"	4100NS-343296	1-3/4" X 32" X 96"
4100NS-343484	1-3/4" X 34" X 84"	4100NS-343490	1-3/4" X 34" X 90"	4100NS-343496	1-3/4" X 34" X 96"
4100NS-343684	1-3/4" X 36" X 84"	4100NS-343690	1-3/4" X 36" X 90"	4100NS-343696	1-3/4" X 36" X 96"

IMPORT SHAKER DOOR PROGRAM

An economical option for quick delivery, Forest View offers our import door program. These doors are made of Laminated wood stile and rail construction and have an MDF overlay door skin. The doors come pre-primed and are offered in One Panel, Two Panel, Three Panel, Four Panel and Five Panel as per the following elevation and cross-sectional drawings.

SHAKER PANEL DOORS

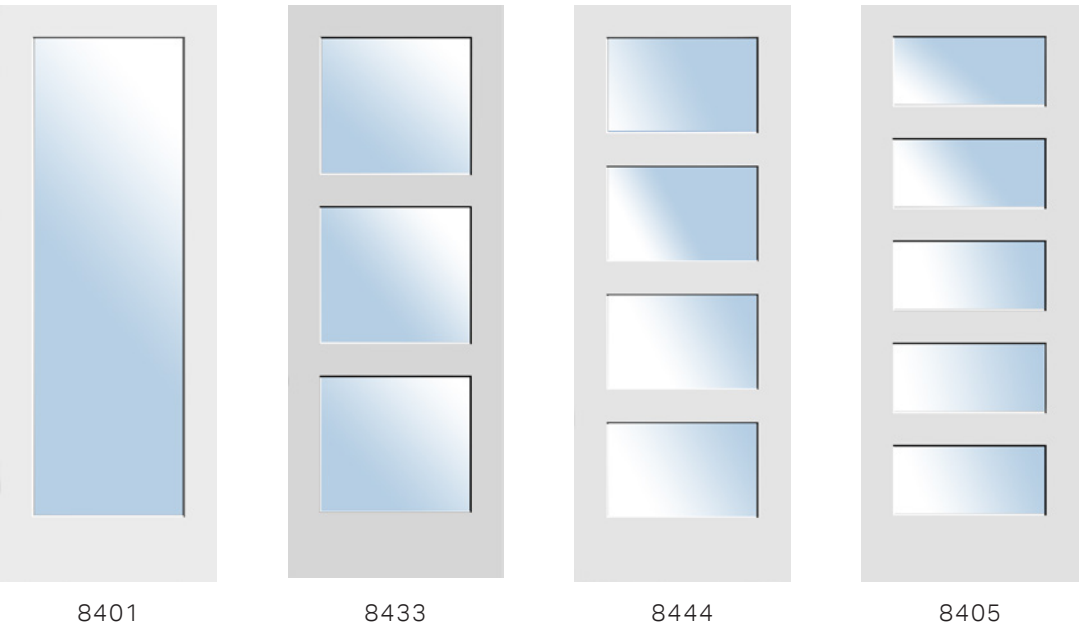
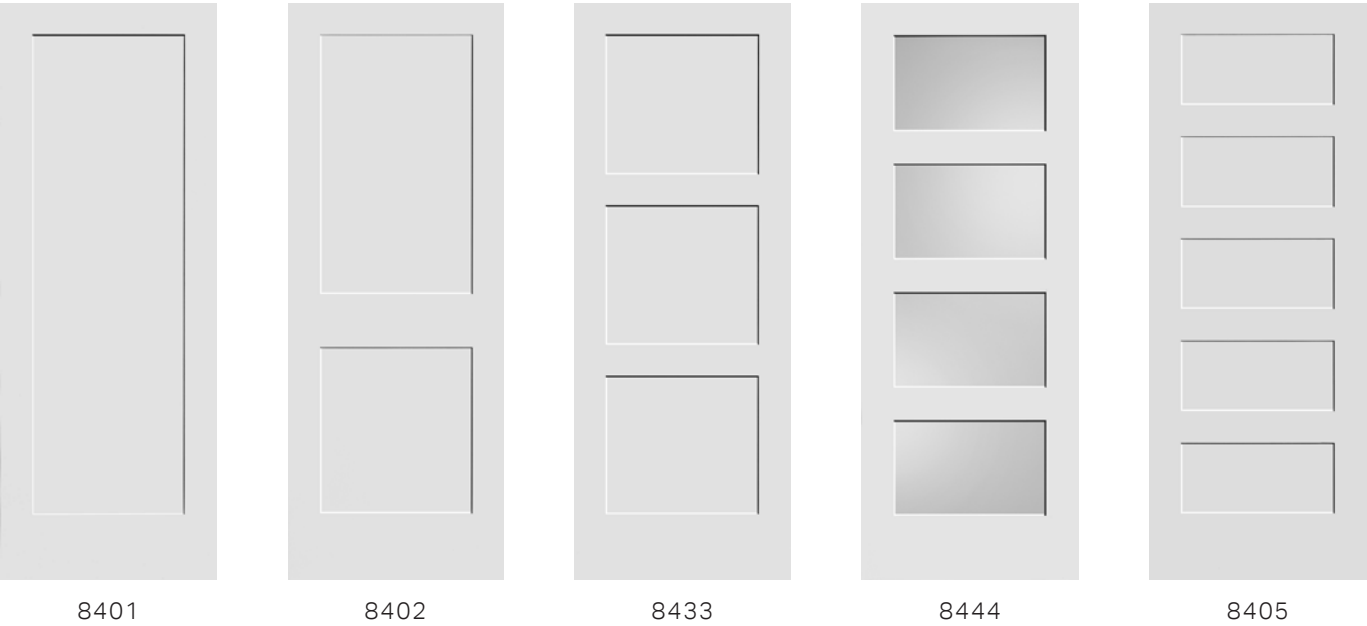

SHAKER BIFOLDS

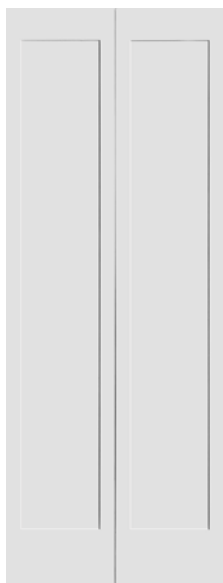

8401

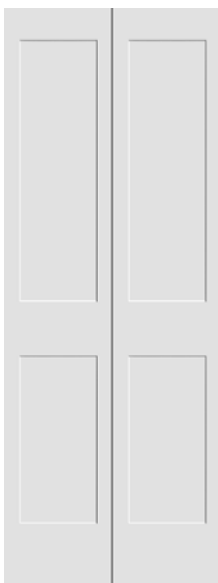

8402

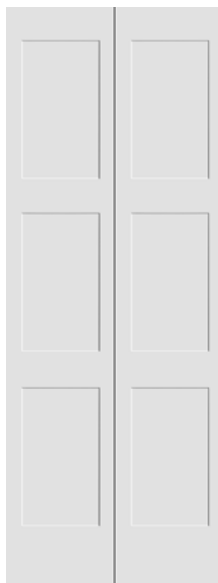

8433



8444



8405

OPTIONAL INSET BEAD PROFILES

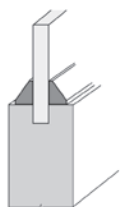

Optional
bevel bead

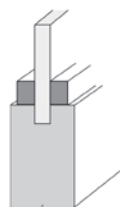

Optional
square bead

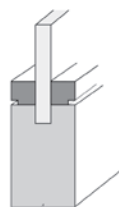

Optional
quirk bead

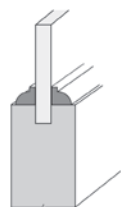

Optional
ovolo bead

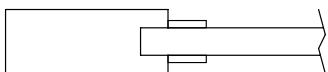

SHAKER RAIL PROFILE W/ FLAT PANEL

INSET D4S 1/4" x 1-9/16" MOULDING

(Only available on one and two panel doors)



**LAMINATED WOOD STILE AND RAIL CONSTRUCTION
WITH MDF OVERLAY DOOR SKIN**

SEE NEXT PAGE (42-43) FOR FULL LIST OF AVAILABLE DOOR SIZES

IMPORT SHAKER DOOR PROGRAM

1-3/8" SHAKER PANEL DOORS

80"	84"	90"	96"
1-3/8" X 18" X 80"	1-3/8" X 18" X 84"	-	1-3/8" X 18" X 96"
1-3/8" X 20" X 80"	-	-	-
1-3/8" X 22" X 80"	-	-	-
1-3/8" X 24" X 80"	1-3/8" X 24" X 84"	-	1-3/8" X 24" X 96"
1-3/8" X 26" X 80"	1-3/8" X 26" X 84"	-	1-3/8" X 26" X 96"
1-3/8" X 28" X 80"	1-3/8" X 28" X 84"	-	1-3/8" X 28" X 96"
1-3/8" X 30" X 80"	1-3/8" X 30" X 84"	-	1-3/8" X 30" X 96"
1-3/8" X 32" X 80"	1-3/8" X 32" X 84"	-	1-3/8" X 32" X 96"
1-3/8" X 34" X 80"	1-3/8" X 34" X 84"	-	1-3/8" X 34" X 96"
1-3/8" X 36" X 80"	1-3/8" X 36" X 84"	-	1-3/8" X 36" X 96"
-	-	-	One Panel Available in 38"

1-3/4" SHAKER PANEL DOORS

80"	84"	90"	96"
1-3/4" X 18" X 80"	1-3/4" X 18" X 84"	1-3/4" X 18" X 90"	1-3/4" X 18" X 96"
1-3/4" X 24" X 80"	1-3/4" X 24" X 84"	1-3/4" X 24" X 90"	1-3/4" X 24" X 96"
1-3/4" X 26" X 80"	1-3/4" X 26" X 84"	1-3/4" X 26" X 90"	1-3/4" X 26" X 96"
1-3/4" X 28" X 80"	1-3/4" X 28" X 84"	1-3/4" X 28" X 90"	1-3/4" X 28" X 96"
1-3/4" X 30" X 80"	1-3/4" X 30" X 84"	1-3/4" X 30" X 90"	1-3/4" X 30" X 96"
1-3/4" X 32" X 80"	1-3/4" X 32" X 84"	1-3/4" X 32" X 90"	1-3/4" X 32" X 96"
1-3/4" X 34" X 80"	1-3/4" X 34" X 84"	1-3/4" X 34" X 90"	1-3/4" X 34" X 96"
1-3/4" X 36" X 80"	1-3/4" X 36" X 84"	1-3/4" X 36" X 90"	1-3/4" X 36" X 96"
One Panel Available in 38"	One Panel Available in 38"	-	One Panel Available in 38"

FRENCH DOORS –Shaker Rail Profile Clear Flat Glass

1-3/8" X 24" X 80"
1-3/8" X 26" X 80"
1-3/8" X 28" X 80"
1-3/8" X 30" X 80"
1-3/8" X 32" X 80"
1-3/8" X 34" X 80"
1-3/8" X 36" X 80"

FRENCH DOORS –Shaker Rail Profile Diffused White
Laminate Glass

1-3/8" X 24" X 80"
1-3/8" X 26" X 80"
1-3/8" X 28" X 80"
1-3/8" X 30" X 80"
1-3/8" X 32" X 80"
1-3/8" X 34" X 80"
1-3/8" X 36" X 80"

BIFOLD DOORS

1-3/8" X 18" X 80"
1-3/8" X 20" X 80"
1-3/8" X 22" X 80"

We offer a range of flush doors to suit the needs and application. Our Premium doors are Architectural spec, built for commercial application and offer a robust product for residential use. For Paint Grade application these are made with HDF skin and solid hardwood edges. For Stain grade application these are constructed with a veneer overlay and matching edges. Other options to suit budgets are available.



MODERN FLUSH DOORS IN
ENGINEERED CONSTRUCTION

MODERN COLLECTION

FLUSH DOORS







OPPOSITE:

FC-1400

FC-1016

TRIM DETAILS:

TRIM DETAILS:

104A CASING (SEE PAGE 76)
204B BACKBAND (See page 81)
CUSTOM 404 BASEBOARD @ 3-1/4"
D4S 3/8" X 3/4" W/ 1EE BASESHOE

1" ZIP-CLIK JAMBS W/ 1/2" REVEAL
CUSTOM HEIGHT ARMEDO BASEBOARD

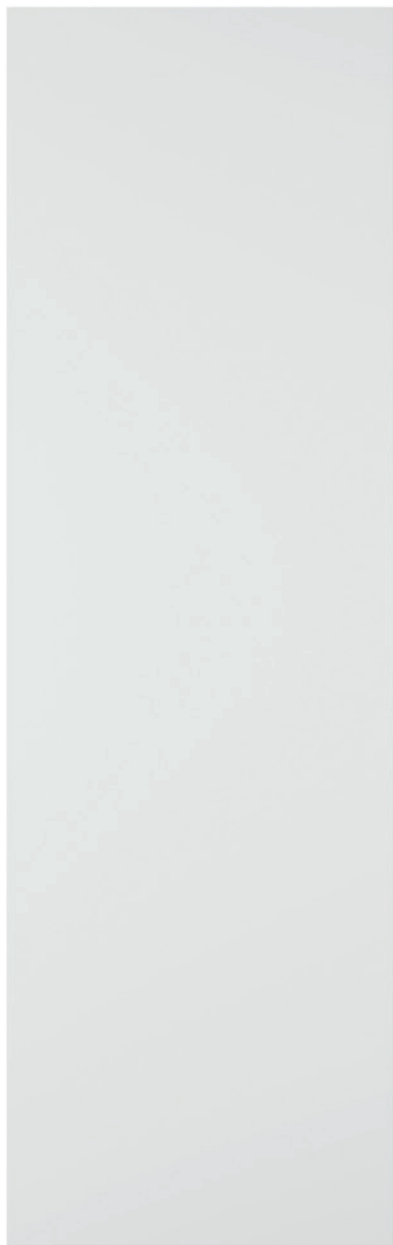

FC-1000

CONSTRUCTION: ENGINEERED
SPECIES: PAINT OR STAIN GRADE AVAILABLE*
THICKNESS: 1-3/4"

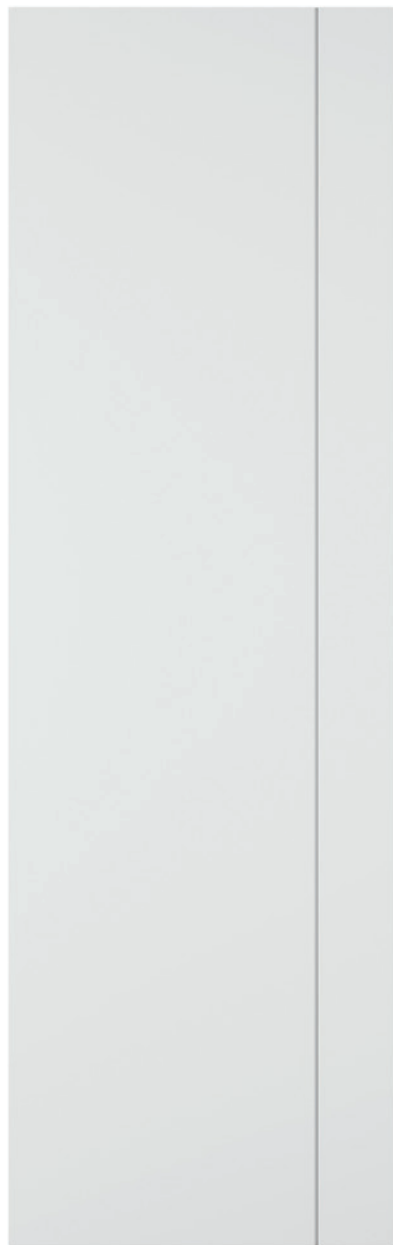

FC-1016

CONSTRUCTION: ENGINEERED
SPECIES: PAINT OR STAIN GRADE AVAILABLE*
THICKNESS: 1-3/4"

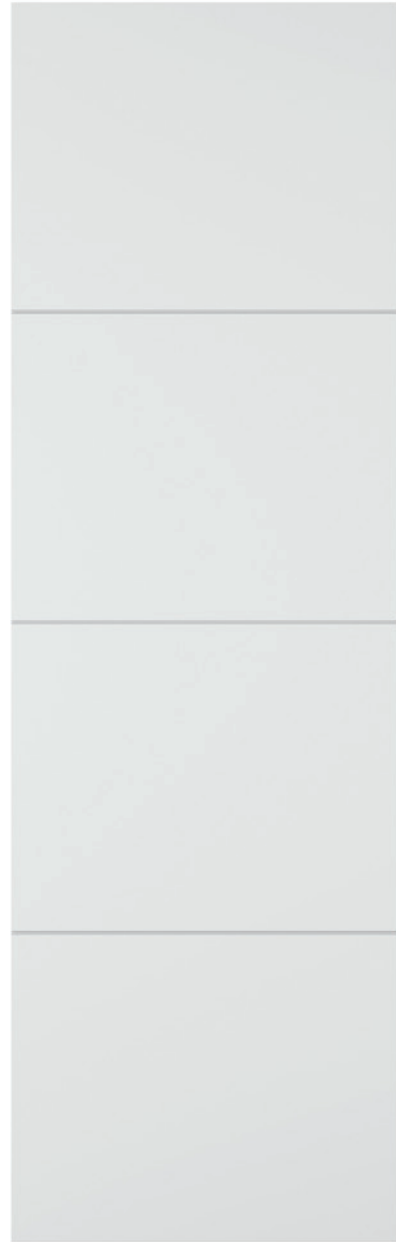
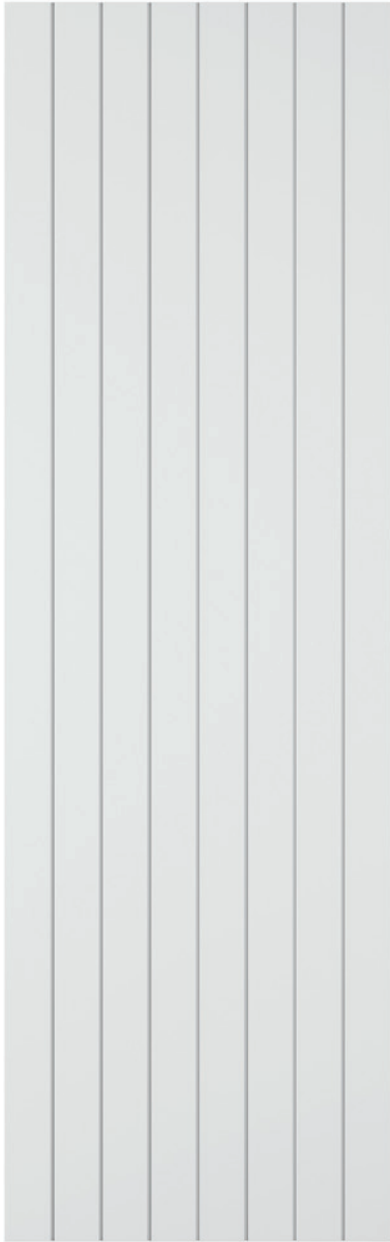

FC-1073

CONSTRUCTION: ENGINEERED
SPECIES: PAINT OR STAIN GRADE AVAILABLE*
THICKNESS: 1-3/4"

FC-1300

CONSTRUCTION: ENGINEERED
SPECIES: PAINT OR STAIN GRADE AVAILABLE*
THICKNESS: 1-3/4"

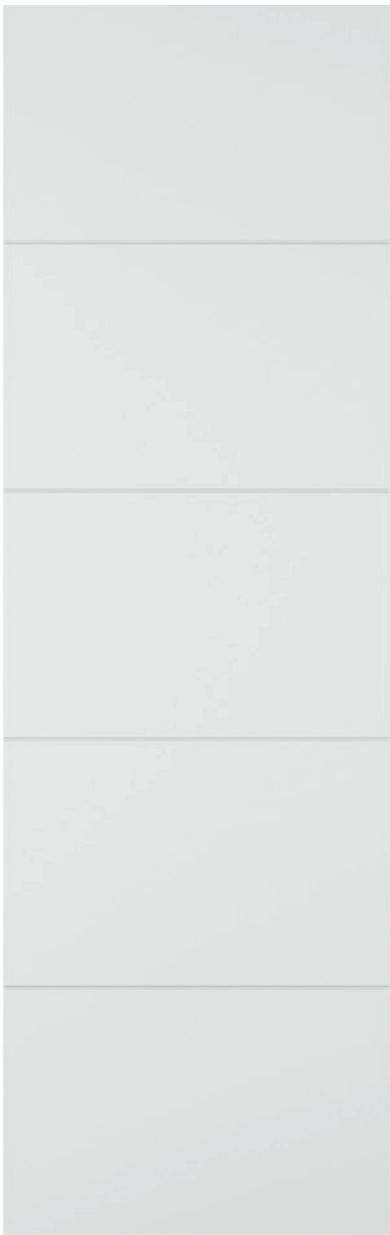
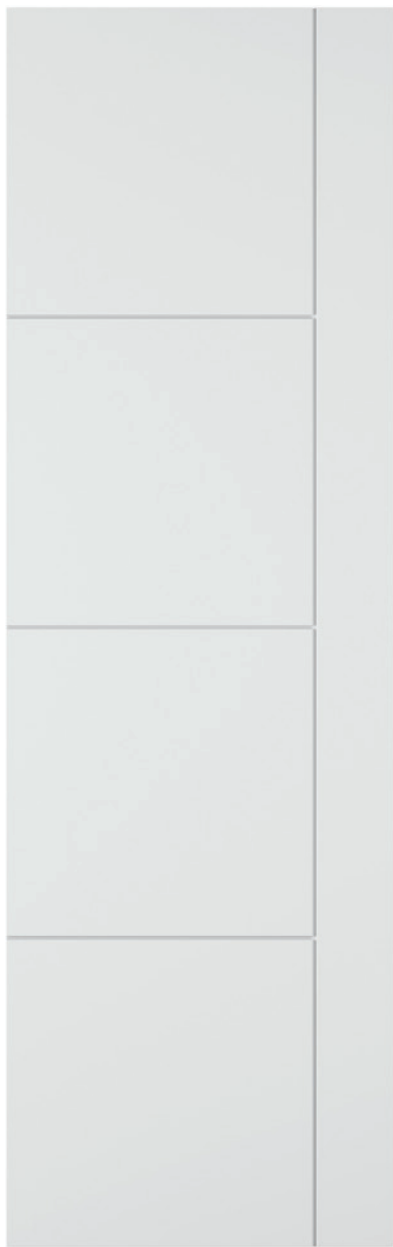

FC-1316

CONSTRUCTION: ENGINEERED
SPECIES: PAINT OR STAIN GRADE AVAILABLE*
THICKNESS: 1-3/4"**

1400

CONSTRUCTION: ENGINEERED
SPECIES: PAINT OR STAIN GRADE AVAILABLE*
THICKNESS: 1-3/4"**



BROKEN GLASS

CONSTRUCTION: ENGINEERED
SPECIES: PAINT OR STAIN GRADE AVAILABLE*
THICKNESS: 1-3/4"

DOOR CONSTRUCTION OPTIONS



ENGINEERED FLUSH PAINT GRADE

Solid CPC Core with LSL Edges and Solid Hardwood on the Vertical Edges. HDF Door skin.



ENGINEERED FLUSH STAIN GRADE

Solid CPC Core with LSL Edges. Veneer door skin and matching wood species on the vertical edges.

DOOR THICKNESS OPTIONS



1-3/4"



1-3/8" & 2-1/4" thicknesses available upon request.

DOOR SPECIES OPTIONS



WHITE OAK



WALNUT



PINE



POPLAR / PAINT GRADE



HICKORY



WENGUE



MAHOGANY

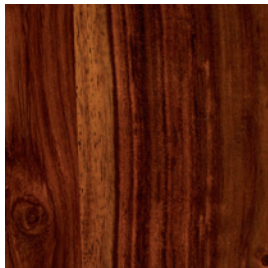

ROSEWOOD



IN-STOCK FLUSH DOOR PROGRAM



Our In-Stock Flush Door Program is designed and constructed with a CPC core featuring a solid hardwood edge for strength and durability. Our in-stock flush door program allows you unlimited design possibilities on a quality crafted door construction, with a short lead time.

HOW TO ORDER

1. CHOOSE FROM ONE OF OUR MODERN COLLECTION DOOR DESIGNS OR SPECIFY A CUSTOM DESIGN
2. CHOOSE YOUR SIZE(S) FROM THE LIST BELOW WITH OUR 3 STANDARD HEIGHTS
3. PLACE YOUR ORDER

84"

90"

96"

SKU	Door Size	SKU	Door Size	SKU	Door Size
FLSCHDFPG341884	1-3/4" x 18" x 84"	FLSCHDFPG341890	1-3/4" x 18" x 90"	FLSCHDFPG341896	1-3/4" x 18" x 96"
FLSCHDFPG342084	1-3/4" x 20" x 84"	FLSCHDFPG342090	1-3/4" x 20" x 90"	FLSCHDFPG342096	1-3/4" x 20" x 96"
FLSCHDFPG342284	1-3/4" x 22" x 84"	FLSCHDFPG342290	1-3/4" x 22" x 90"	FLSCHDFPG342296	1-3/4" x 22" x 96"
FLSCHDFPG342484	1-3/4" x 24" x 84"	FLSCHDFPG342490	1-3/4" x 24" x 90"	FLSCHDFPG342496	1-3/4" x 24" x 96"
FLSCHDFPG342684	1-3/4" x 26" x 84"	FLSCHDFPG342690	1-3/4" x 26" x 90"	FLSCHDFPG342696	1-3/4" x 26" x 96"
FLSCHDFPG342884	1-3/4" x 28" x 84"	FLSCHDFPG342890	1-3/4" x 28" x 90"	FLSCHDFPG342896	1-3/4" x 28" x 96"
FLSCHDFPG343084	1-3/4" x 30" x 84"	FLSCHDFPG343090	1-3/4" x 30" x 90"	FLSCHDFPG343096	1-3/4" x 30" x 96"
FLSCHDFPG343284	1-3/4" x 32" x 84"	FLSCHDFPG343290	1-3/4" x 32" x 90"	FLSCHDFPG343296	1-3/4" x 32" x 96"
FLSCHDFPG343484	1-3/4" x 34" x 84"	FLSCHDFPG343490	1-3/4" x 34" x 90"	FLSCHDFPG343496	1-3/4" x 34" x 96"
FLSCHDFPG343684	1-3/4" x 36" x 84"	FLSCHDFPG343690	1-3/4" x 36" x 90"	FLSCHDFPG343696	1-3/4" x 36" x 96"

French doors are crafted with true divided lites — each individual piece of glass is hand-inserted for maximum architectural detail.



STILE & RAIL DOORS WITH
GLASS AVAILABLE IN SOLID AND
ENGINEERED CONSTRUCTION

FRENCH DOOR COLLECTION

STILE & RAIL WITH GLASS







OPPOSITE:
1 FULL LITE

TRIM DETAILS:

140 CASING (See page 89)
 440D BASEBOARD (See page 93)
 911 BASESHOE (See page 102)

1 LITE CLEAR FLAT GLASS W/ LOW BOTTOM PANEL
FLAT PANEL WITH SHAKER RAIL PROFILE

TRIM DETAILS:

1" JAMB
 1/2" X 1 5/8" DOORSTOP
 401 BASEBOARD (See page 95)
 3/8" X 1 1/4" BASESHOE



1 FULL LITE

CONSTRUCTION: SOLID OR ENGINEERED AVAILABLE
SPECIES: PAINT OR STAIN GRADE AVAILABLE
THICKNESS: 1-3/4"
PANEL PROFILE: LITE
RAIL PROFILE: MISSION RAIL PROFILE SHOWN



1 LITE W/ LOW BOTTOM PANEL

CONSTRUCTION: SOLID OR ENGINEERED AVAILABLE
SPECIES: PAINT OR STAIN GRADE AVAILABLE
THICKNESS: 1-3/4"
GLASS TYPE: CLEAR SHOWN
PANEL PROFILE: STEP BEVEL PANEL SHOWN
RAIL PROFILE: MISSION RAIL PROFILE SHOWN



3 EQUAL LITE

CONSTRUCTION: SOLID OR ENGINEERED AVAILABLE
SPECIES: PAINT OR STAIN GRADE AVAILABLE
THICKNESS: 1-3/4"
GLASS TYPE: CLEAR SHOWN
RAIL PROFILE: MISSION RAIL PROFILE SHOWN



4 EQUAL LITE

CONSTRUCTION: SOLID OR ENGINEERED AVAILABLE
SPECIES: PAINT OR STAIN GRADE AVAILABLE
THICKNESS: 1-3/4"
GLASS TYPE: CLEAR SHOWN
RAIL PROFILE: MISSION RAIL PROFILE SHOWN



9 LITE SQUARE TOP

CONSTRUCTION: SOLID OR ENGINEERED AVAILABLE
SPECIES: PAINT OR STAIN GRADE AVAILABLE
THICKNESS: 1-3/4"
GLASS TYPE: CLEAR SHOWN
RAIL PROFILE: QUARTER ROUND PROFILE SHOWN



10 LITE SQUARE TOP

CONSTRUCTION: SOLID OR ENGINEERED AVAILABLE
SPECIES: PAINT OR STAIN GRADE AVAILABLE
THICKNESS: 1-3/4"
GLASS TYPE: CLEAR SHOWN
RAIL PROFILE: QUARTER ROUND PROFILE SHOWN



10 LITE ARCH TOP

CONSTRUCTION: SOLID OR ENGINEERED AVAILABLE
SPECIES: PAINT OR STAIN GRADE AVAILABLE
THICKNESS: 1-3/4"
GLASS TYPE: CLEAR SHOWN
RAIL PROFILE: QUARTER ROUND PROFILE SHOWN



10 LITE EYEBROW TOP

CONSTRUCTION: SOLID OR ENGINEERED AVAILABLE
SPECIES: PAINT OR STAIN GRADE AVAILABLE
THICKNESS: 1-3/4"
PANEL PROFILE: QUARTER ROUND W/ STEP BEVEL PANEL SHOWN



12 LITE 1 PANEL

CONSTRUCTION: SOLID OR ENGINEERED AVAILABLE
SPECIES: PAINT OR STAIN GRADE AVAILABLE
THICKNESS: 1-3/4"
GLASS TYPE: CLEAR SHOWN
PANEL PROFILE: STEP BEVEL PANEL SHOWN
RAIL PROFILE: QUARTER ROUND PROFILE SHOWN



15 LITE SQUARE TOP

CONSTRUCTION: SOLID OR ENGINEERED AVAILABLE
SPECIES: PAINT OR STAIN GRADE AVAILABLE
THICKNESS: 1-3/4"
GLASS TYPE: CLEAR SHOWN
RAIL PROFILE: QUARTER ROUND PROFILE SHOWN



15 LITE ARCH TOP

CONSTRUCTION: SOLID OR ENGINEERED AVAILABLE
SPECIES: PAINT OR STAIN GRADE AVAILABLE
THICKNESS: 1-3/4"
GLASS TYPE: CLEAR SHOWN
RAIL PROFILE: QUARTER ROUND PROFILE SHOWN



15 LITE EYEBROW TOP

CONSTRUCTION: SOLID OR ENGINEERED AVAILABLE
SPECIES: PAINT OR STAIN GRADE AVAILABLE
THICKNESS: 1-3/4"
GLASS TYPE: CLEAR SHOWN
RAIL PROFILE: QUARTER ROUND PROFILE SHOWN

Barn doors can be used to create special accents on distinct openings. Choose from options on the following pages or work with your sales rep to create a custom look.



BARN DOORS IN SOLID STILE & RAIL
CONSTRUCTION

BARN DOOR COLLECTION

STILE & RAIL





SINGLE PANEL

CONSTRUCTION: SOLID
SPECIES: PAINT OR STAIN GRADE AVAILABLE
THICKNESS: 1-3/8" OR 1-3/4"
PANEL PROFILE: SHAKER RAIL PROFILE W/ FLAT PANEL SHOWN



Z STYLE

CONSTRUCTION: SOLID
SPECIES: PAINT OR STAIN GRADE AVAILABLE
THICKNESS: 1-3/8" OR 1-3/4"
PANEL PROFILE: SHAKER RAIL PROFILE W/ FLAT PANEL SHOWN



K STYLE

CONSTRUCTION: SOLID
SPECIES: PAINT OR STAIN GRADE AVAILABLE
THICKNESS: 1-3/8" OR 1-3/4"
PANEL PROFILE: SHAKER RAIL PROFILE W/ FLAT PANEL SHOWN



CHEVRON

CONSTRUCTION: SOLID
SPECIES: PAINT OR STAIN GRADE AVAILABLE
THICKNESS: 1-3/8" OR 1-3/4"
PANEL PROFILE: SHAKER RAIL PROFILE W/ FLAT PANEL SHOWN



HARDWARE



RHODOS



CYPRUS



MANHATTAN



TASMANIA



MALTA



RIO STEEL



ATLANTIS

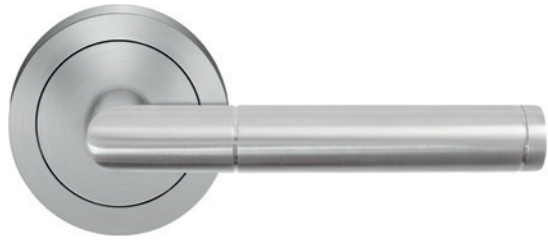

RIO STEEL



PORTO



MADEIRA – With Leather



SEATTLE



PARIS

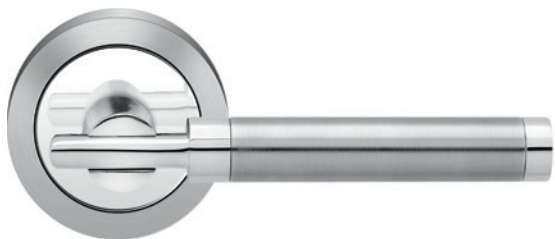

ONTARIO



MONTANA



STARLIGHT



VERONA



TORINO

See page 71 for all insert options



KARCHER SQUARE ROSETTE
AVAILABLE ON ALL SHOWN LEVERS



KARCHER ROUND ROSETTE
AVAILABLE ON ALL SHOWN LEVERS



KARCHER PLAN DESIGN WITH
ROUND ROSETTE



KARCHER PLAN DESIGN WITH
SQUARE ROSETTE

TORINO INSERT OPTIONS

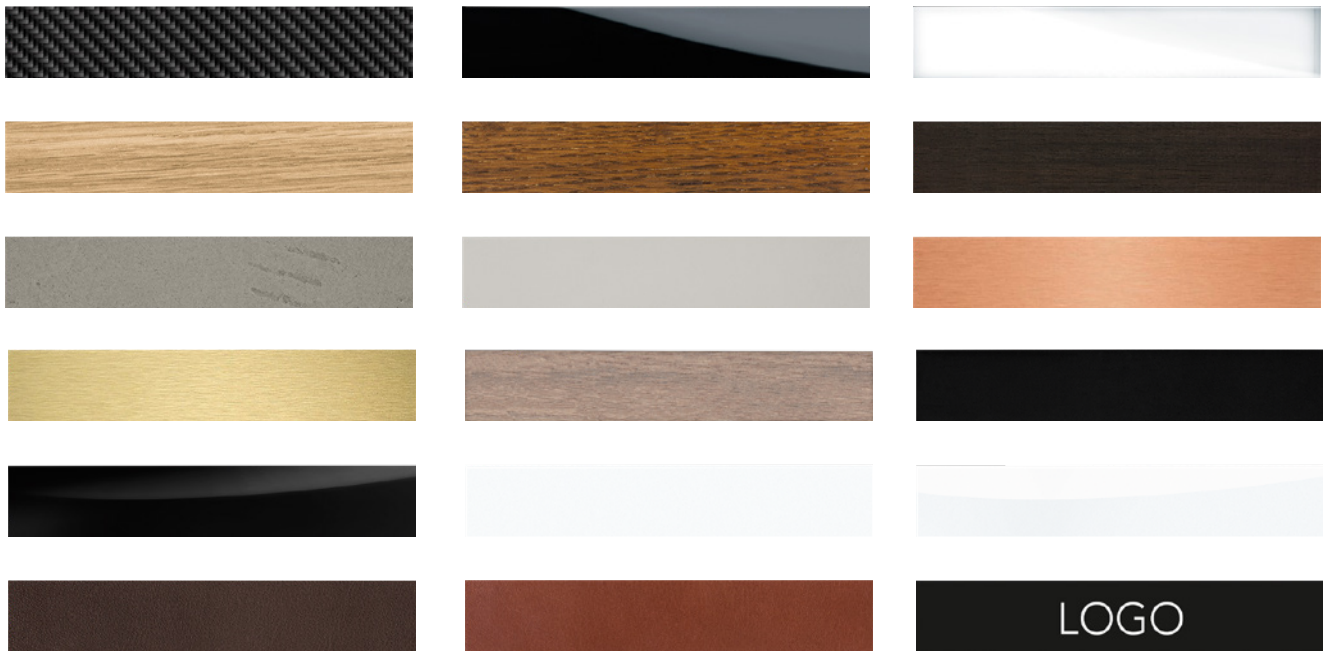

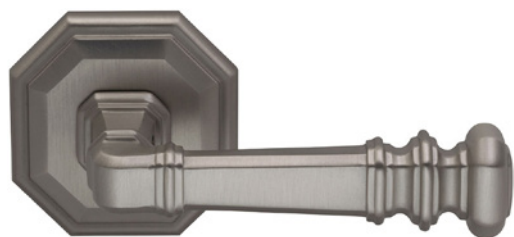

101-00-15



19-32D



23-32D



251-3



237S-15



33-32D



751-50-15



943S



260FL-D



565RT-14



935SQ-14



458AR-14



430-00-3



508-67-5



566RT-US4



936RT-US15



ARTS & CRAFTS



ASTON



DUMONT



ELAN



FREESTONE



L-SQUARE HAMMERED



HELIOS



MARIPOSA



MERRIMACK



MILANO



RIBBON & REED



SANTA FE



STUGGART



BUTTE KNOB



FREESTONE KNOB



LANCASTER KNOB



MODERN SQUARE GLASS KNOB



NORWICH KNOB



BALL BEARING HINGE / MATTE BLACK



EMTEK SQUARE BARREL HINGE / SATIN BRASS



TECTUS 340 3D CONCEALED HINGE



SOSS CONCEALED HINGE



FRITZJURGENS PIVOT DOOR SOLUTIONS

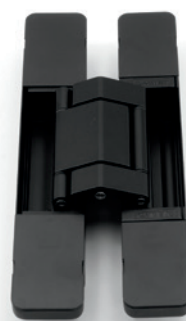

SUGATSUNE CONCEALED HINGE



GHOST STOP MAGNETIC DOOR STOP



PD Passage (HB680)



PD Privacy (HB690)



C-400 POCKET DOOR TRACK KIT



KNC CATCH 'N' CLOSE POCKET DOOR TRACK KIT



FV TRIM

Forest View has a comprehensive In-Stock program of wood mouldings that includes a wide range of profiles in American Poplar and Eastern Select White Pine. We have profiles for all requirements ranging from casings, back bands, baseboards, and is augmented by a range of panel mouldings, chair rails and stools, enabling you to easily create the design statement of your choice.

For your convenience, Forest View offers custom knife grinding, custom runs, and custom curves for special applications. A variety of exotic wood species are also available by special order.

TRIM

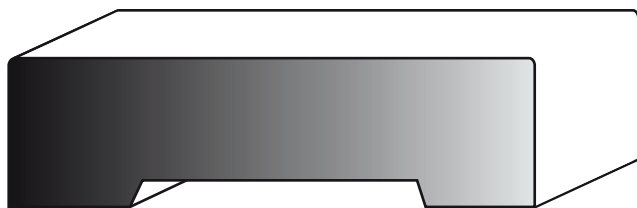

104a SQUARE

3/4" (20 mm) x 2-3/4"

Corresponding Baseboard 404a, 404b, 404c

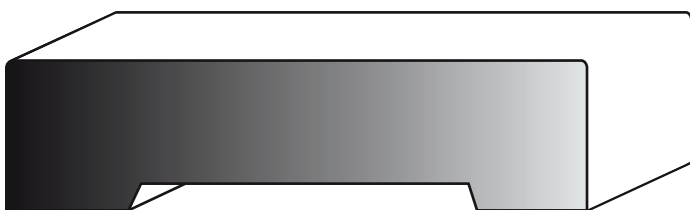

104b SQUARE

3/4" (20 mm) x 3"

**Available by special order*



104c SQUARE

3/4" (20 mm) x 3-1/4"

Corresponding Baseboard 404a, 404b, 404c

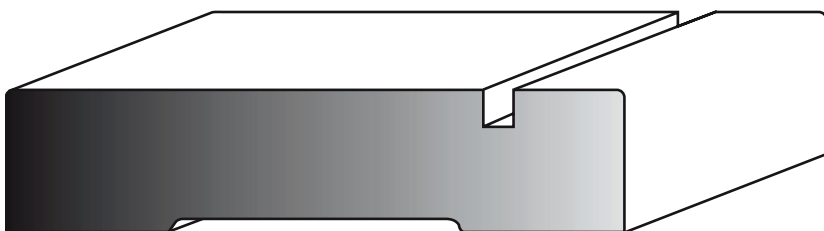

105 MODERN

3/4" (20 mm) x 3-1/4"

Corresponding Baseboard 405, 407

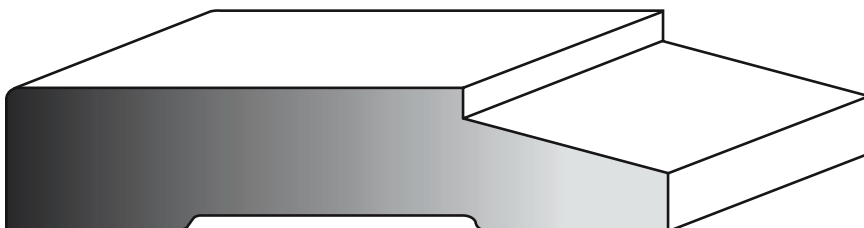

110 STEP BEVEL

3/4" (20 mm) x 3-1/2"

Corresponding Baseboard 410, 414b, 414c, 416, 417



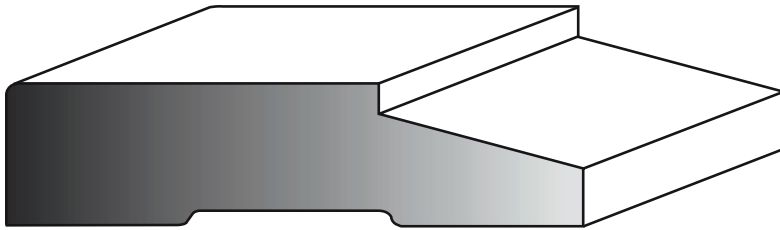

110b STEP BEVEL

3/4" (20 mm) x 3"
 Corresponding Baseboard 410, 414b, 414c, 416,
 417

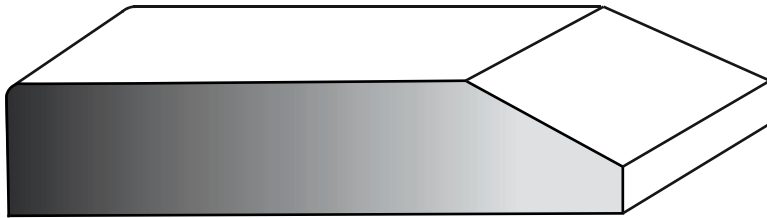

111 STRAIGHT WITH BEVEL

3/4" (20mm) X 3-1/2"
 Corresponding Baseboard 410, 414b, 414c, 416,
 417

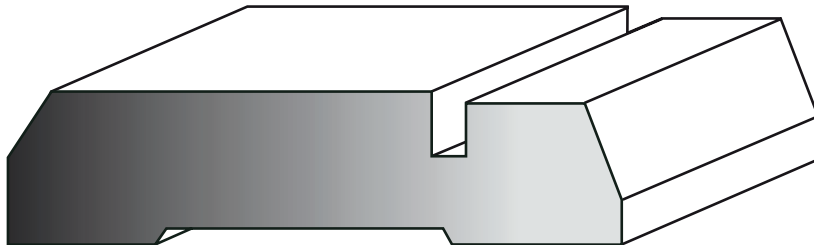

113

13/16" (20.6 mm) x 3-1/4"
 *Available by special order

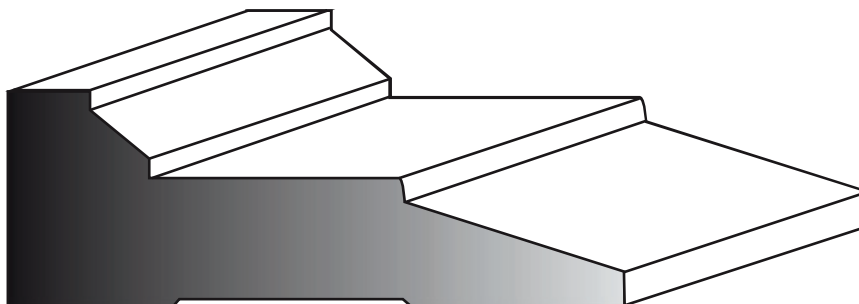

119

1-1/8" (28.6 mm) x 3-1/4"
 *Available by special order

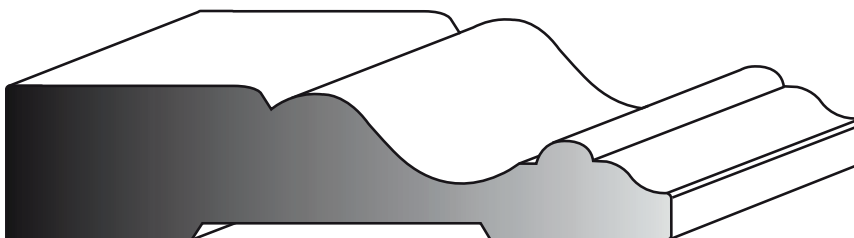

120 COLONIAL

13/16" (20.6 mm) x 3-1/2"
 Corresponding Baseboard 420, 421, 425



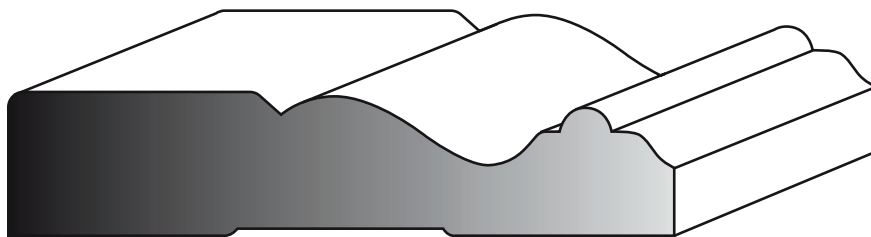

121 COLONIAL

3/4" (20 mm) x 3-1/2"

*Available by special order

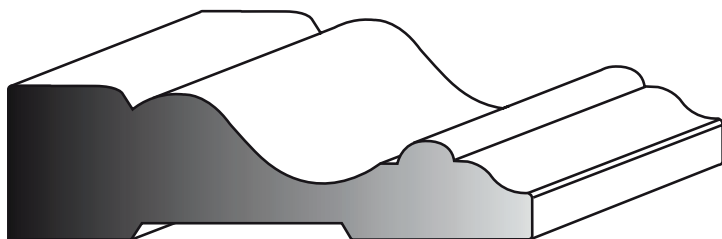

127 COLONIAL

13/16" (20.6 mm) x 2-3/4"

Corresponding Baseboard 420, 421, 425

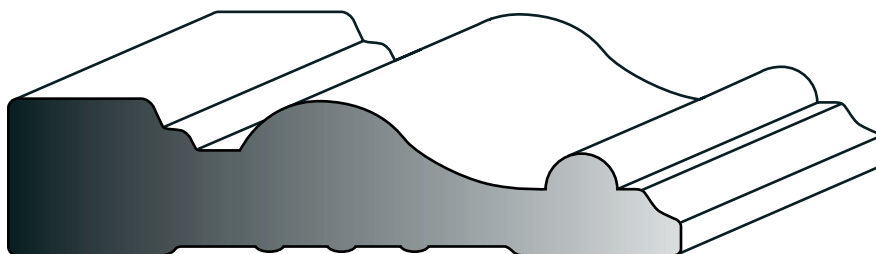

128 WINDSOR

13/16" (20.6 mm) x 3-1/2"

*Available by special order

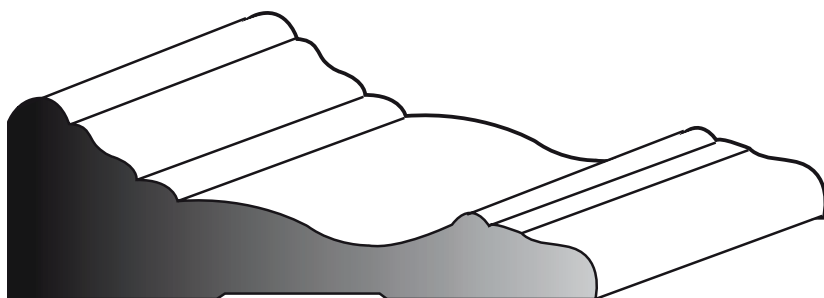

129 F.J. COLONIAL COMBO

1-1/16" (26.9 mm) x 3"

Casing and Backband Combo

*Available in Finger Joint Pine

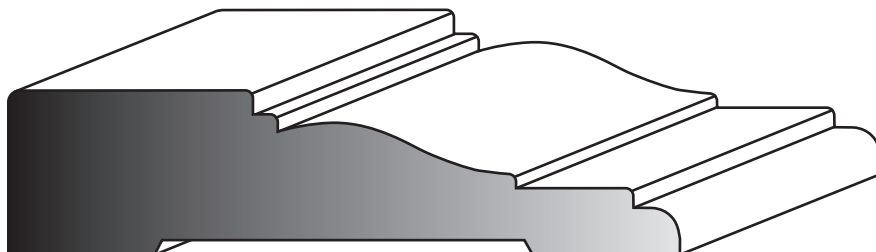

130 CENTURY

13/16" (20.6 mm) x 3-1/2"

Corresponding Baseboard 430, 435



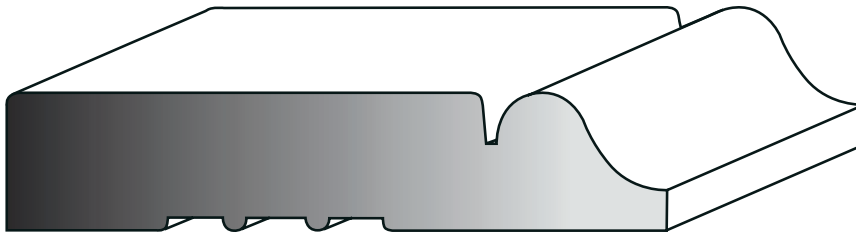

132 MEDIEVAL

3/4" (20 mm) x 3-1/2"

**Available by special order*

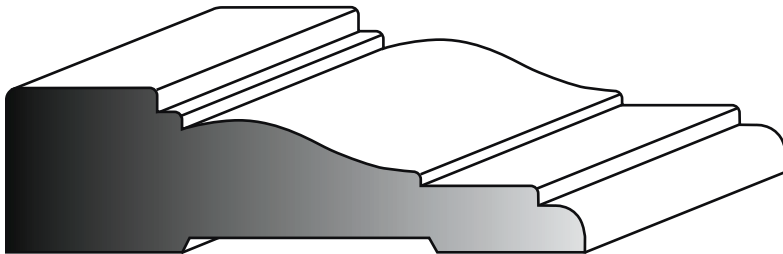

138 CENTURY

13/16" (20.6 mm) x 3"

Corresponding Baseboard 430, 435

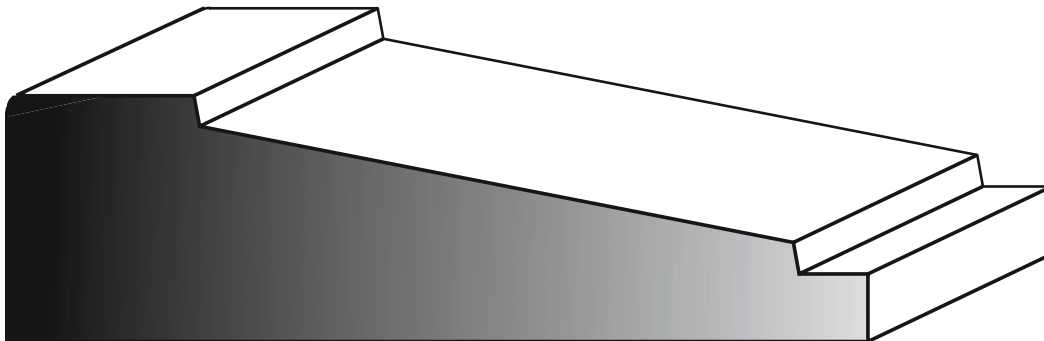

140 TRANSITIONAL

1-5/16" x 4-1/2"

Corresponding Baseboard 440d

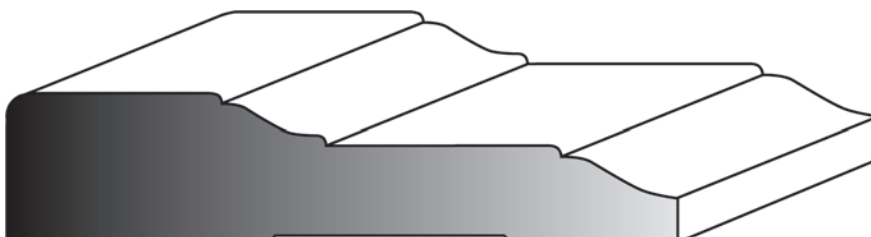

150 TUDOR/TWO STEP

3/4" (20 mm) x 3-1/2"

Corresponding Baseboard 450, 451, 453 & 455



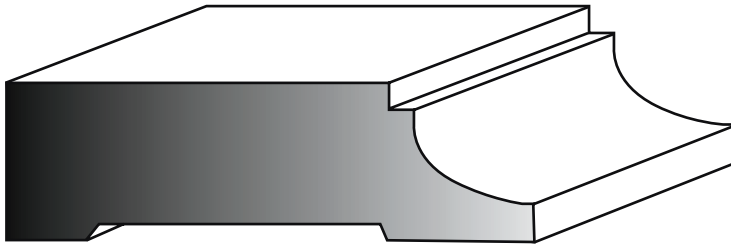

177 VICTORIAN
13/16" (20.6 mm) x 2-3/4"
Corresponding Baseboard 478

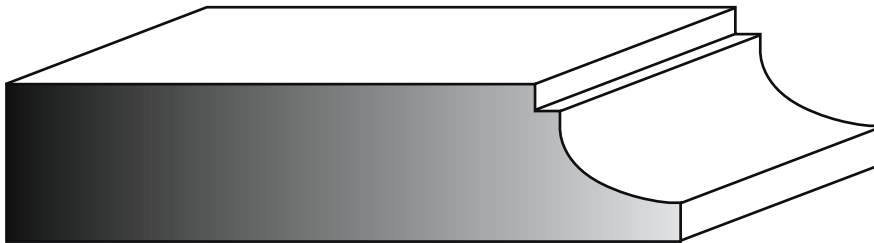

178 VICTORIAN
13/16" (20.6 mm) x 3-1/2"
Corresponding Baseboard 478

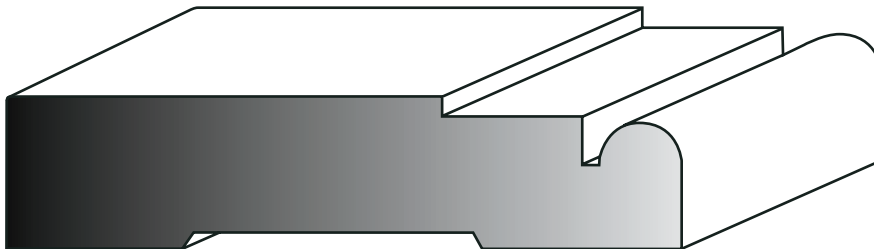

182 ROMAN
13/16" (20.6 mm) x 3-1/2"
** Available by special order*

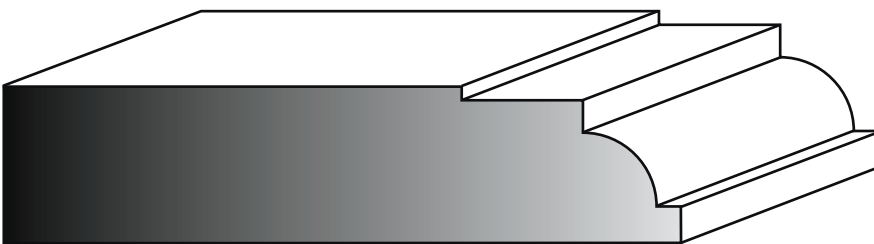

188 ROMAN
13/16" (20.6 mm) x 3-1/2"
Corresponding Baseboard 488

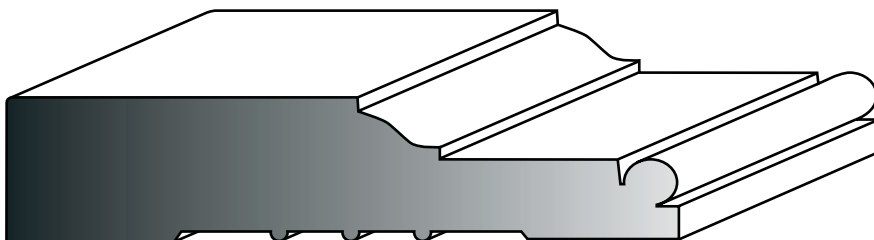

198 BEAD
3/4" (20 mm) x 3-1/2"
Corresponding Baseboard 430 & 478



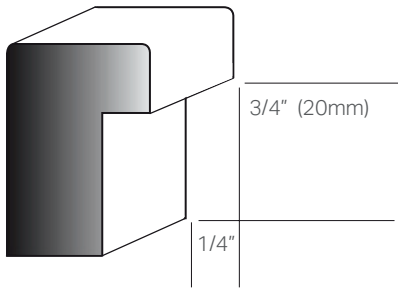

204b

3/4" x 1-1/8"
[3/4" (20 mm) Rabbet]

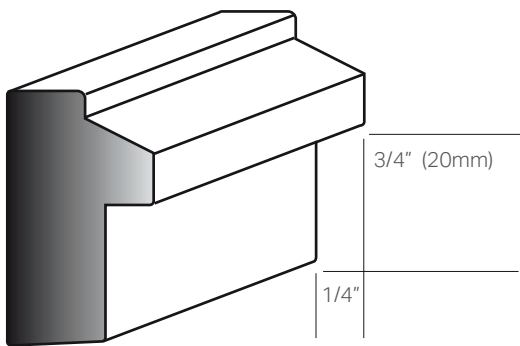

210

3/4" x 1-5/16"
[3/4" (20 mm) Rabbet]

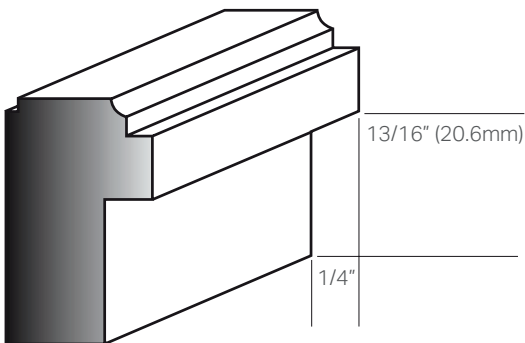

215

3/4" x 1-1/4"
**Available by special order*

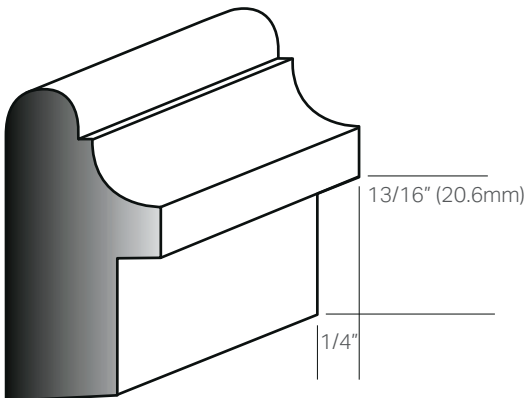

230

7/8" x 1-5/8"
[3/4" (20 mm) Rabbet]



231 Ext.

7/8" x 1-11/16"
[13/16" (20.6 mm) Rabbet]



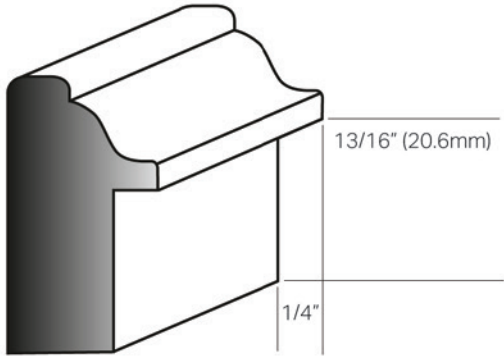

234

13/16" x 1-7/16"
[13/16" (20.6 mm) Rabbet]

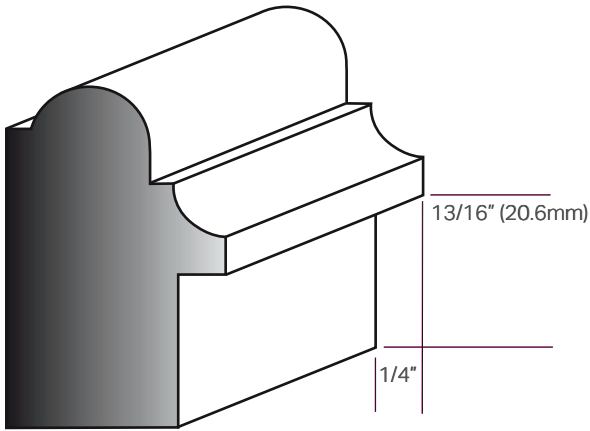

241

1-3/16" x 1-13/16"
[13/16" (20.6 mm) Rabbet]
**Available by special order*

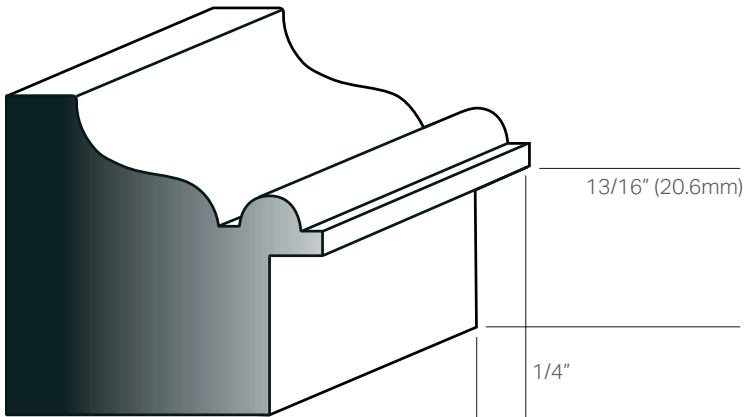

243

1-5/8" x 1-11/16"
[13/16" (20.6 mm) Rabbet]

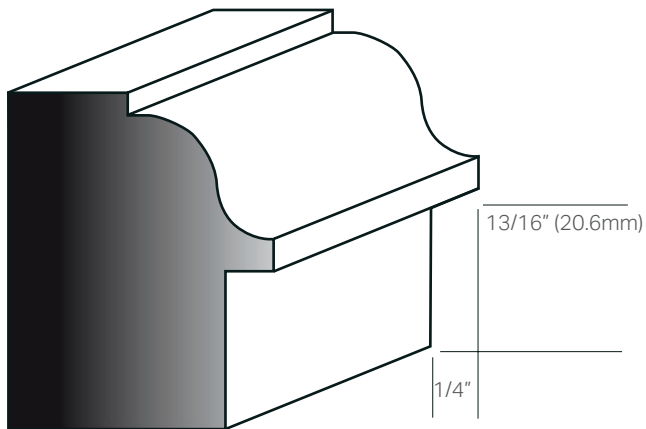

244

1-3/8" x 1-3/4"
[13/16" (20.6 mm) Rabbet]
**Available by special order*

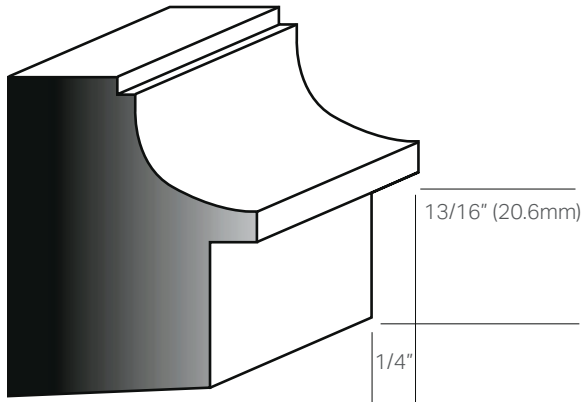

278

1-5/16" x 1-11/16"
[13/16" (20.6 mm) Rabbet]

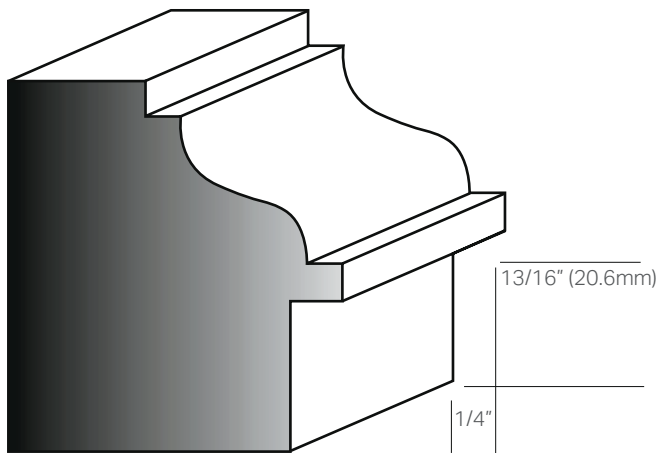

288

1-3/4" x 1-15/16"
[13/16" (20.6 mm) Rabbet]

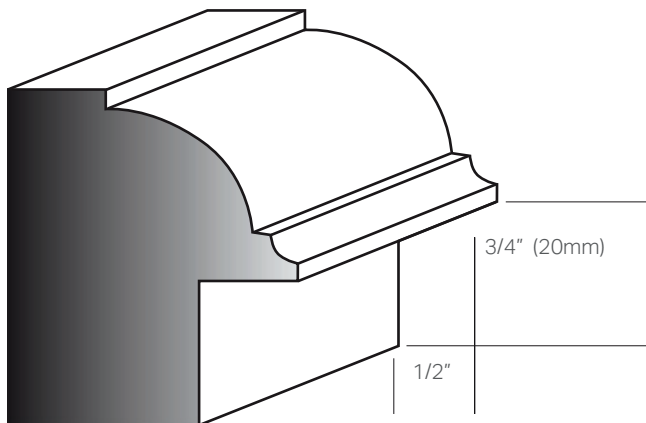

298

1-1/2" x 1-3/4"
[3/4" (20 mm) Rabbet]
**Available by special order*

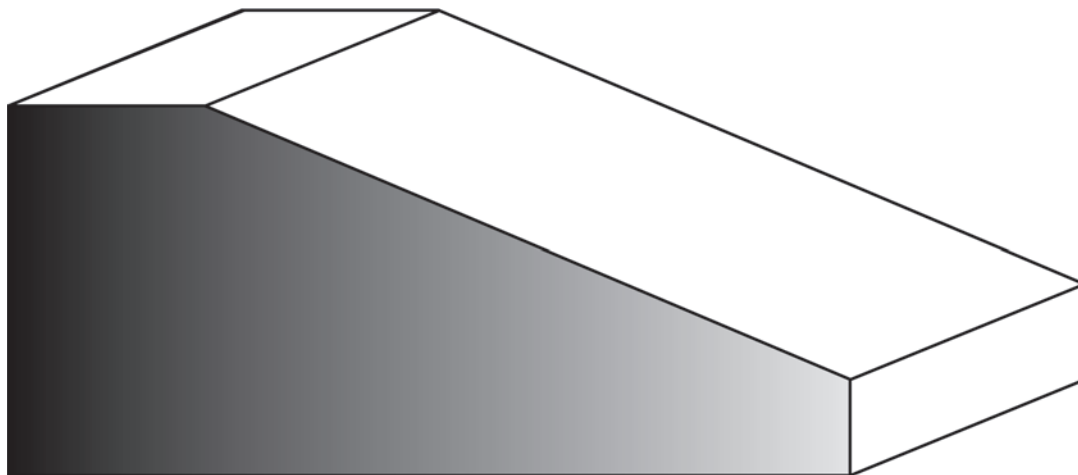

321

1-29/32" (48.4 mm) x 4-3/8"

Corresponding Casing 120, 128, 130, 178 & 188

Corresponding Backband 231

*Available by special order

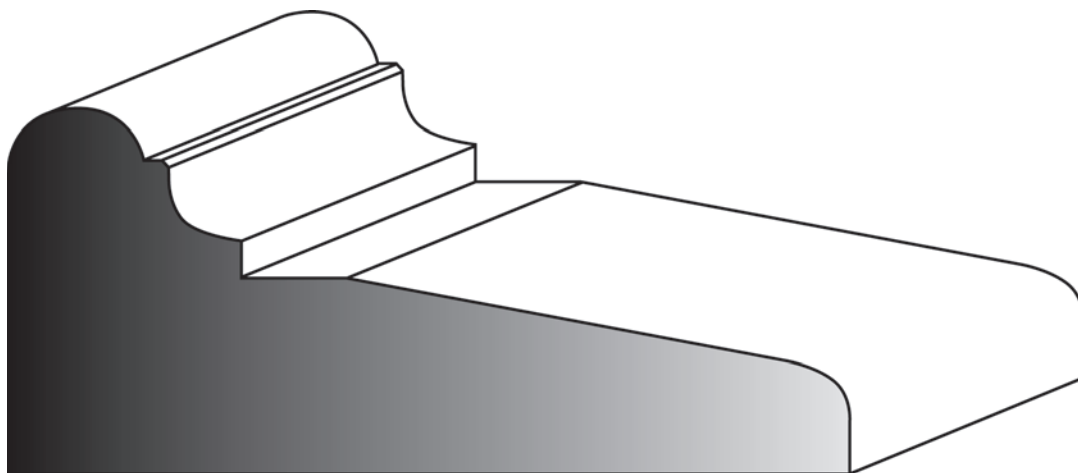

331

1-29/32" (48.4 mm) x 4-3/8"

Corresponding Casing 120, 128, 130, 178 & 188

Corresponding Backband 231

*Available by special order



401

5/8" x 7-1/4"

*Available by special order

403

5/8" x 5-1/4"

*Available by special order



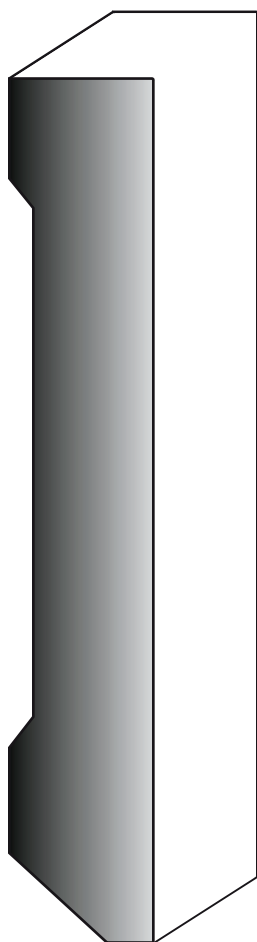

SQUARE 404a
3/4" (19 mm) x 4-1/2"
Corresponding Casing 104a & 104c

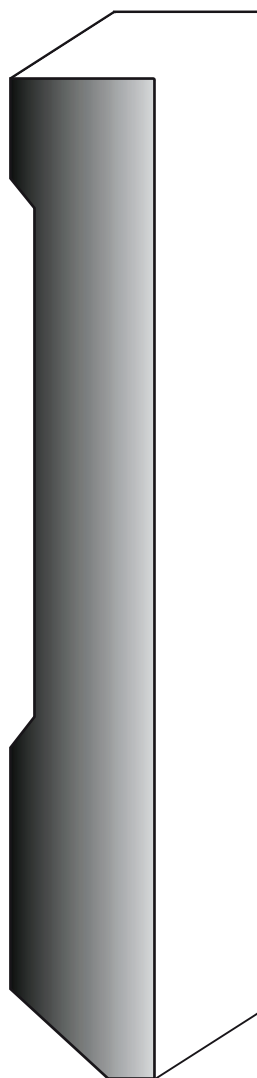

SQUARE 404b
3/4" (19 mm) x 5-1/4"
Corresponding Casing 104a & 104c

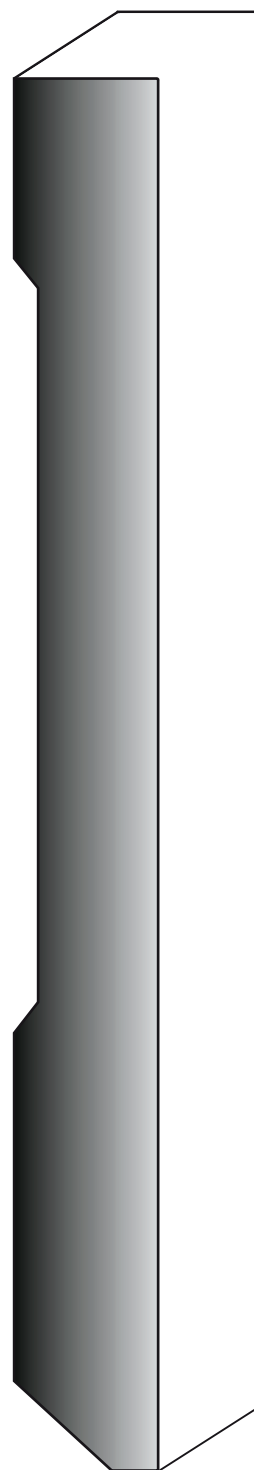

SQUARE 404c
3/4" (19 mm) x 7-1/4"
Corresponding Casing 104a & 104c



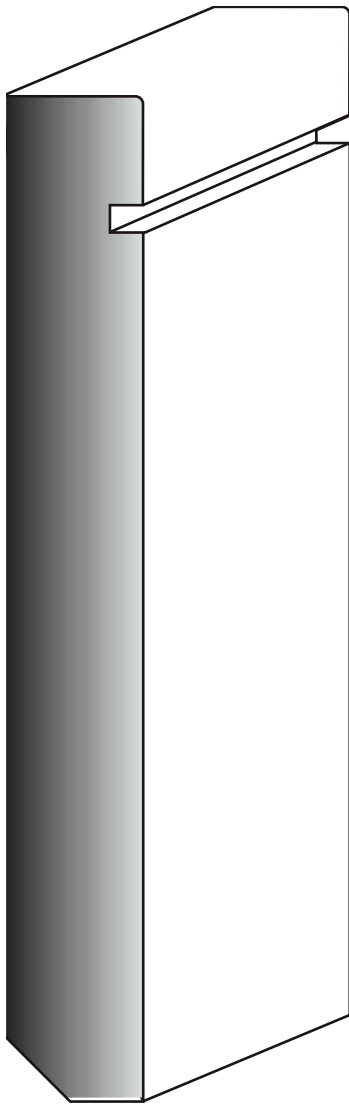

MODERN 405
 3/4" (19 mm) x 5-1/4"
 Corresponding Casing 105



MODERN 407
 3/4" (19 mm) x 7-1/4"
 Corresponding Casing 105

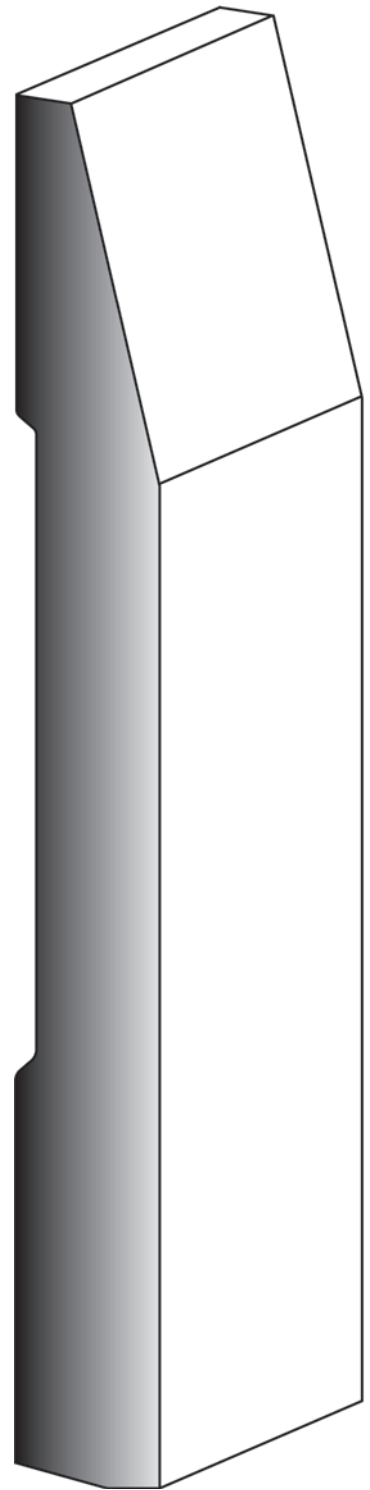

STRAIGHT WITH BEVEL 410
 3/4" (19 mm) x 7-1/4"
 Corresponding Casing 110, 111 & 119



LAZY-S 412c

3/4" (19 mm) x 7-1/4"

*Available by special order



STEP BEVEL 414c

5/8" X 7-1/4"

Corresponding Casing is 110, 110b, 111 & 119



STEP BEVEL 414b

5/8" X 5-1/2"

Corresponding Casing is 110, 110b, 111 & 119

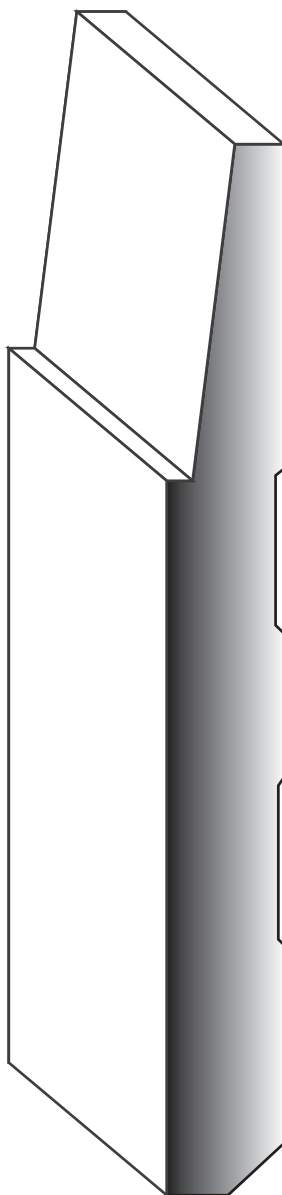

OGEE 415c
 3/4" (19 mm) x 7-1/4"
 *Available by special order

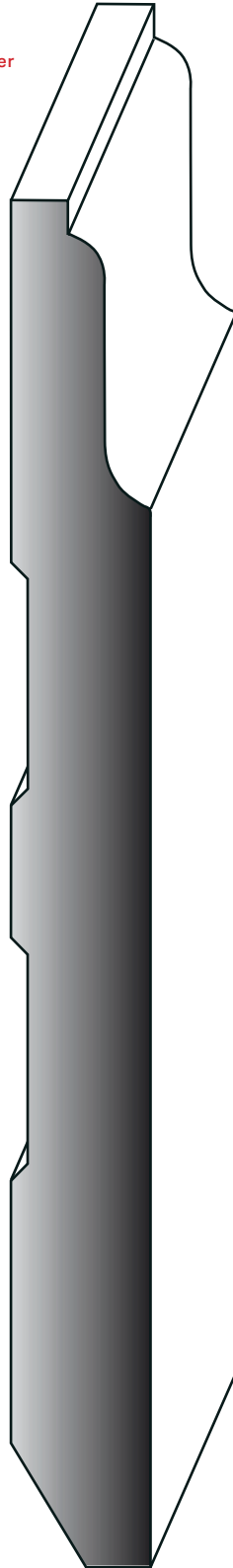

OGEE 415a
 3/4" (19 mm) x 5-1/4"
 *Available by special order

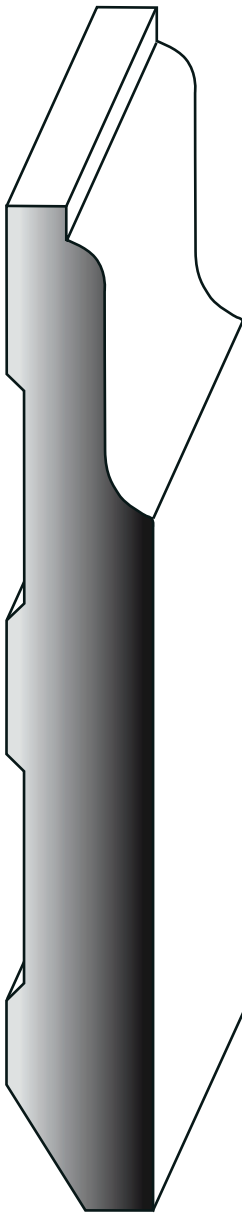

STEP BEVEL 416
 3/4" (19 mm) x 5-1/4"
 Corresponding Casing 110, 111 & 119

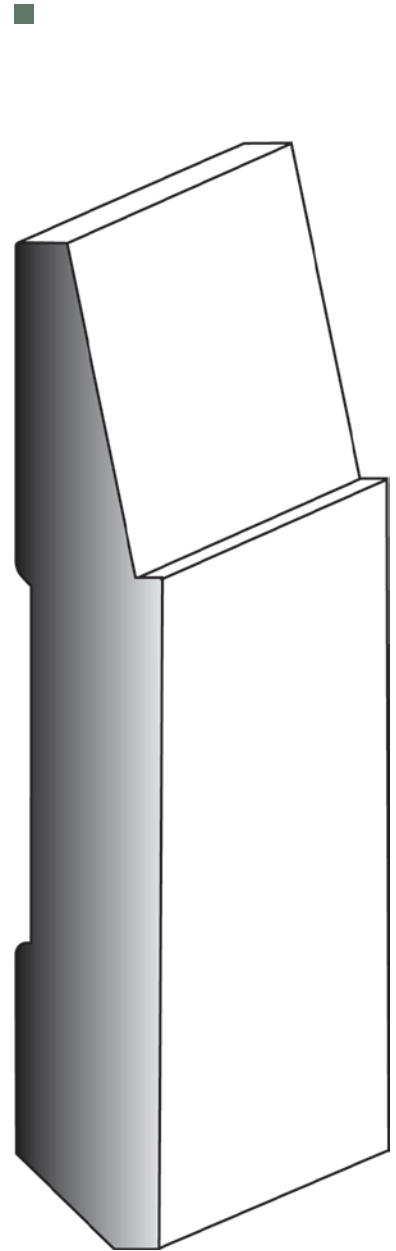

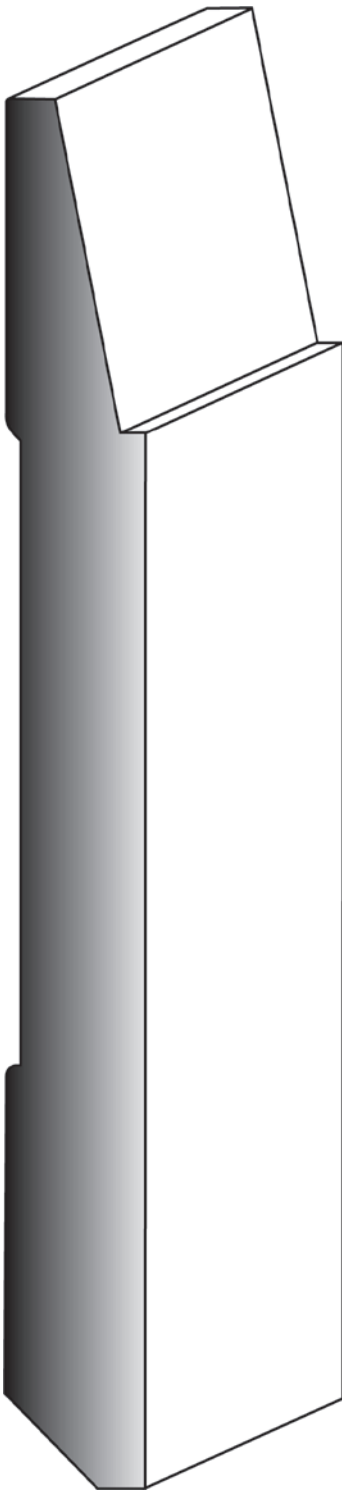

STEP BEVEL 417

3/4" (19 mm) x 7-1/4"
Corresponding Casing 110, 111 & 119

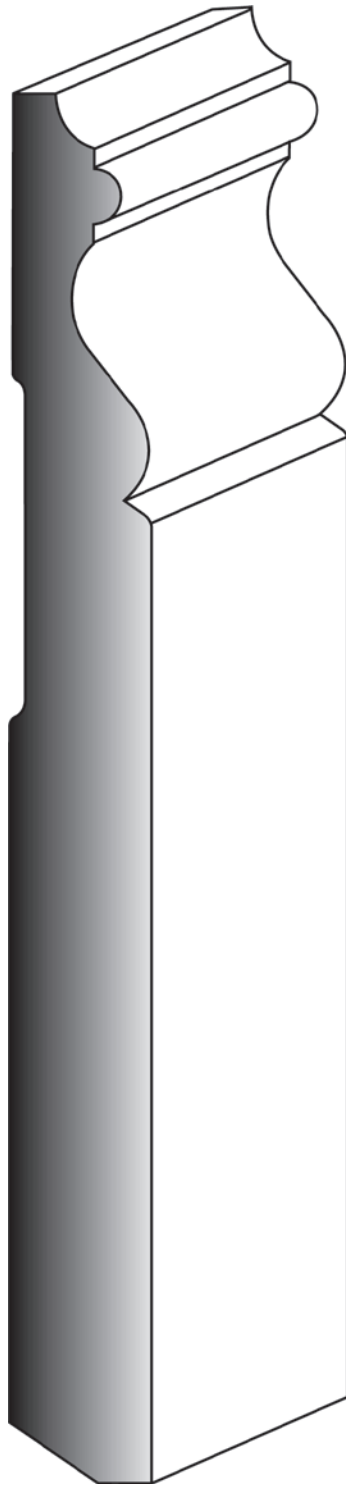

COLONIAL 420

3/4" (19 mm) x 7-1/4"
Corresponding Casing 120, 121, 127 & 129

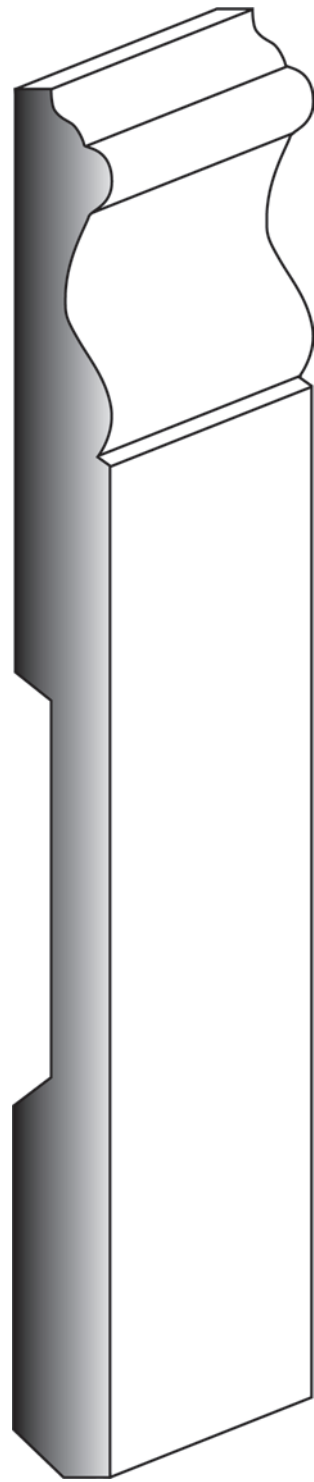

COLONIAL 421

1/2" x 7-1/4"
Corresponding Casing 120, 121, 127 & 129
**Available by special order*



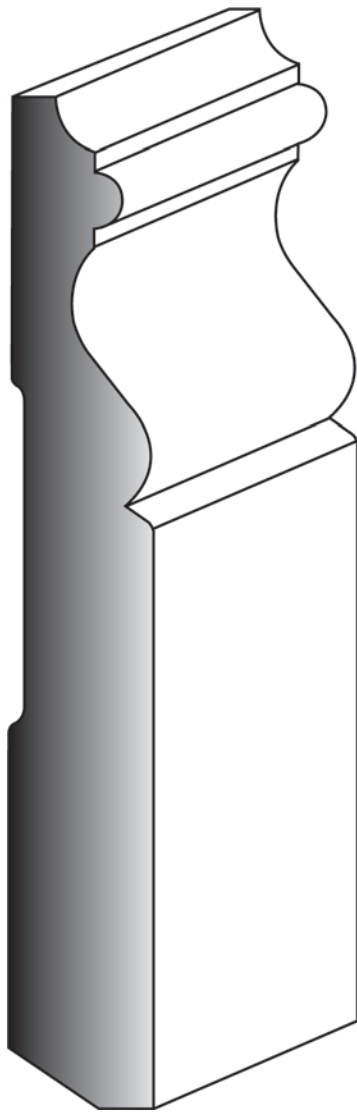

COLONIAL 425

3/4" (19 mm) x 5-1/4"
 Corresponding Casing 120, 121, 127
 & 129

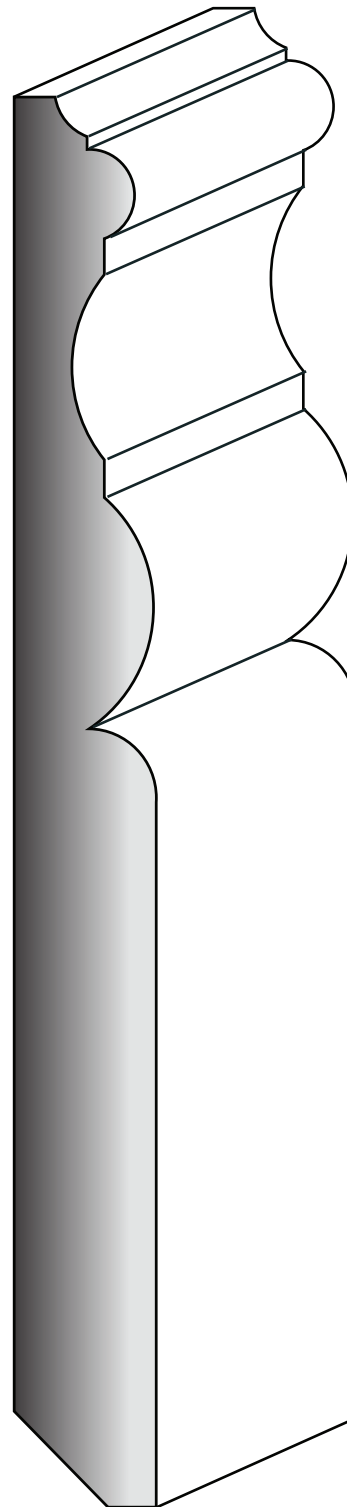

WINDSOR 428

3/4" (19 mm) x 7-1/4"
**Available by special order*

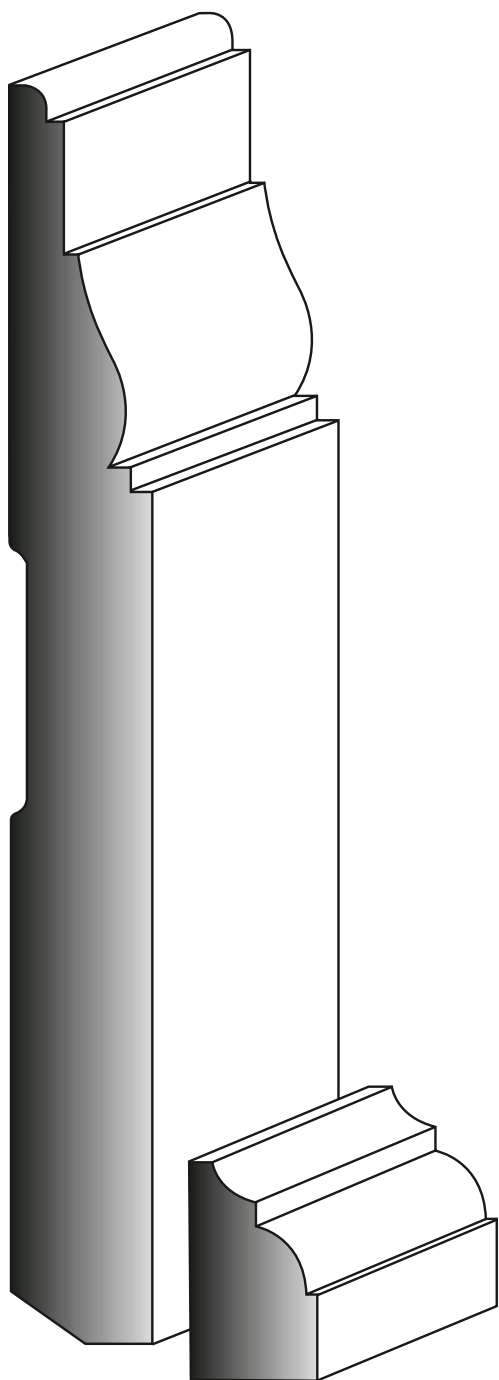

CENTURY 430

13/16" x 7-1/4"

Corresponding Casing 130, 138

Shown w/ 1570 as Shoe

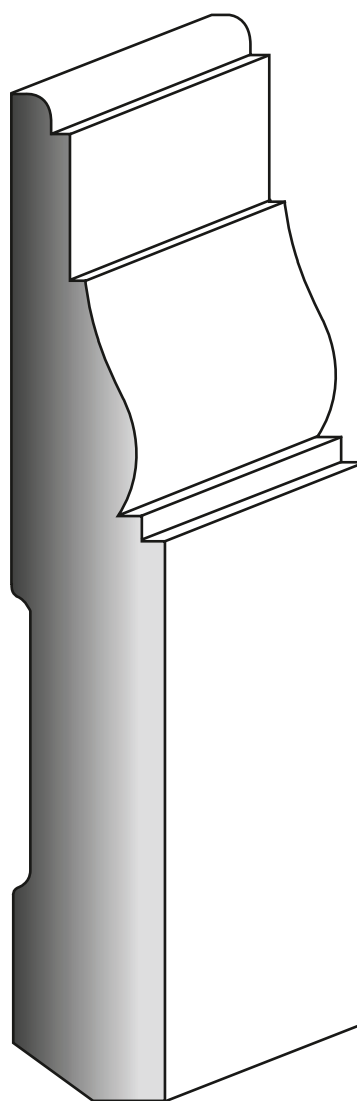

CENTURY 435

13/16" x 5-1/4"

Corresponding Casing 130, 138



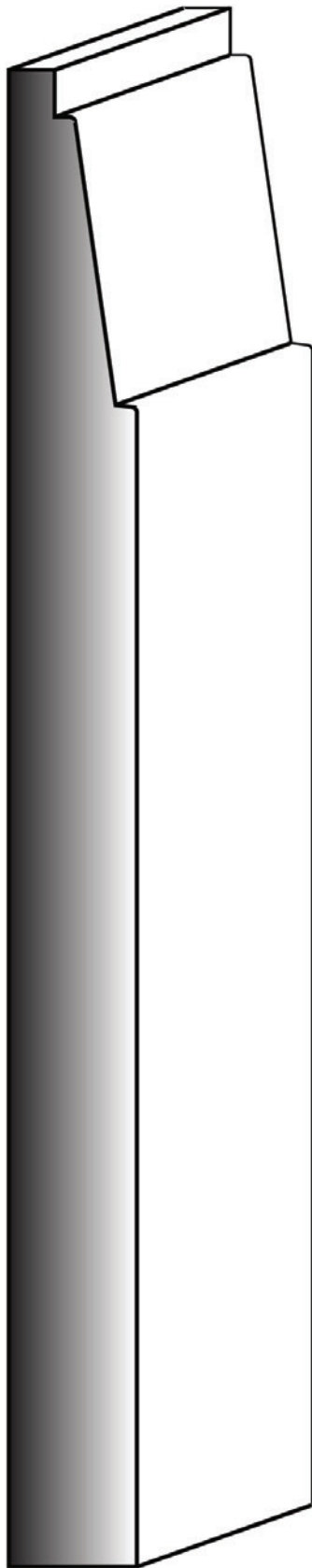

TRANSITIONAL 440d
 3/4"(19mm) x 8-1/2"
 Corresponding Casing 140

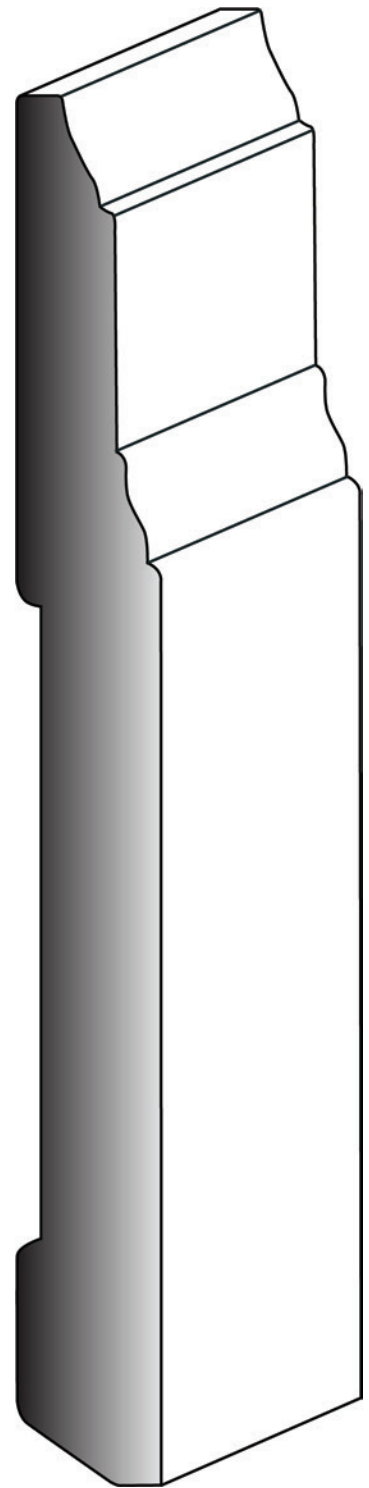

TWO STEP/TUDOR 450
 3/4" (19 mm) x 7-1/4"
 Corresponding Casing 150



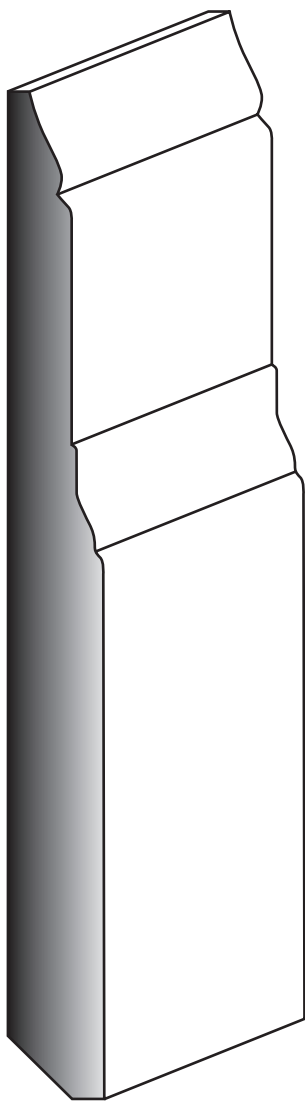

453
1/2" x 5-1/2"
*Available by special order

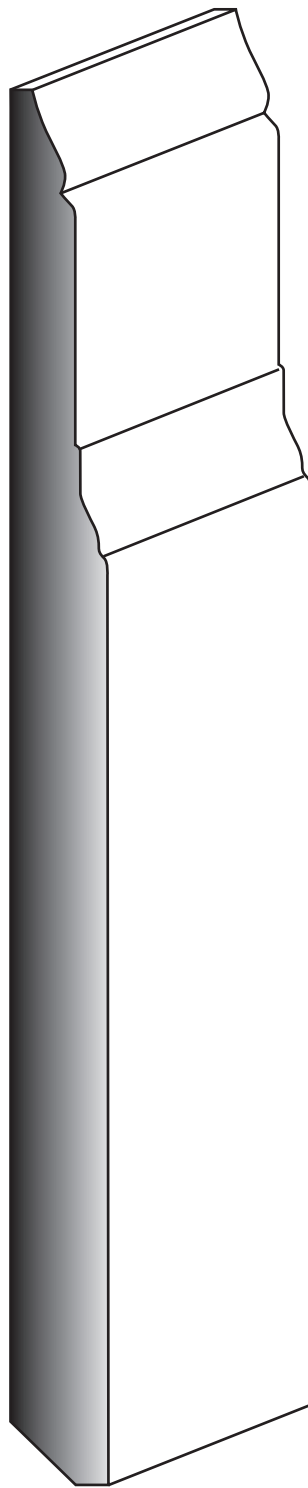

451
1/2" x 7-1/4"
*Available by special order

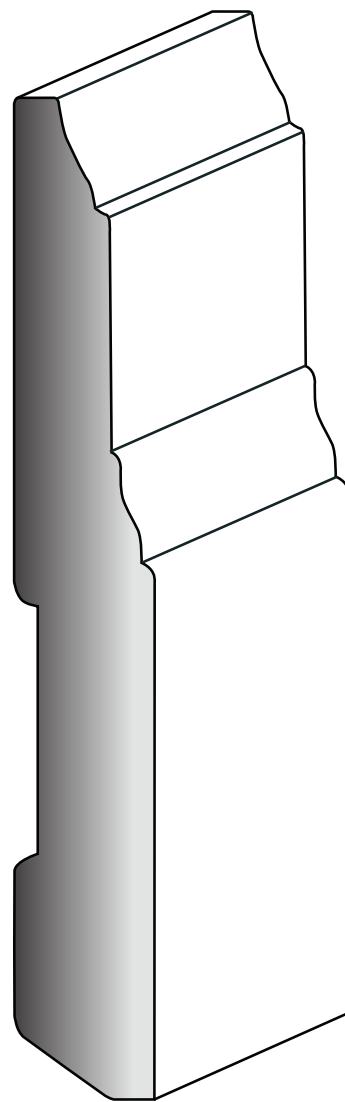

TWO STEP/TUDOR 455
3/4" (19 mm) x 5-1/4"
Corresponding Casing 150



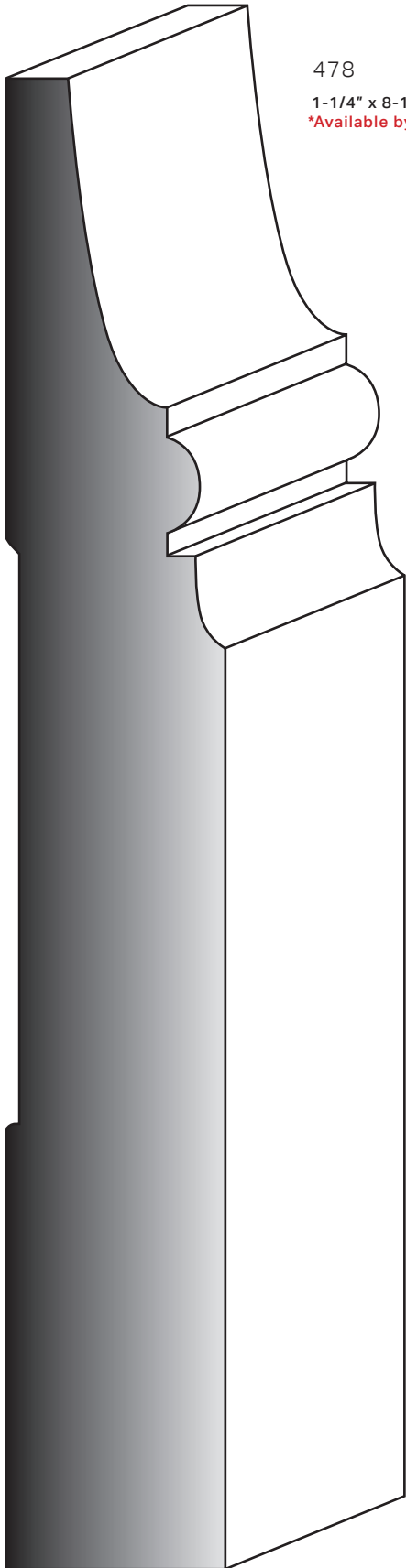

478
 1-1/4" x 8-1/2"
**Available by special order*

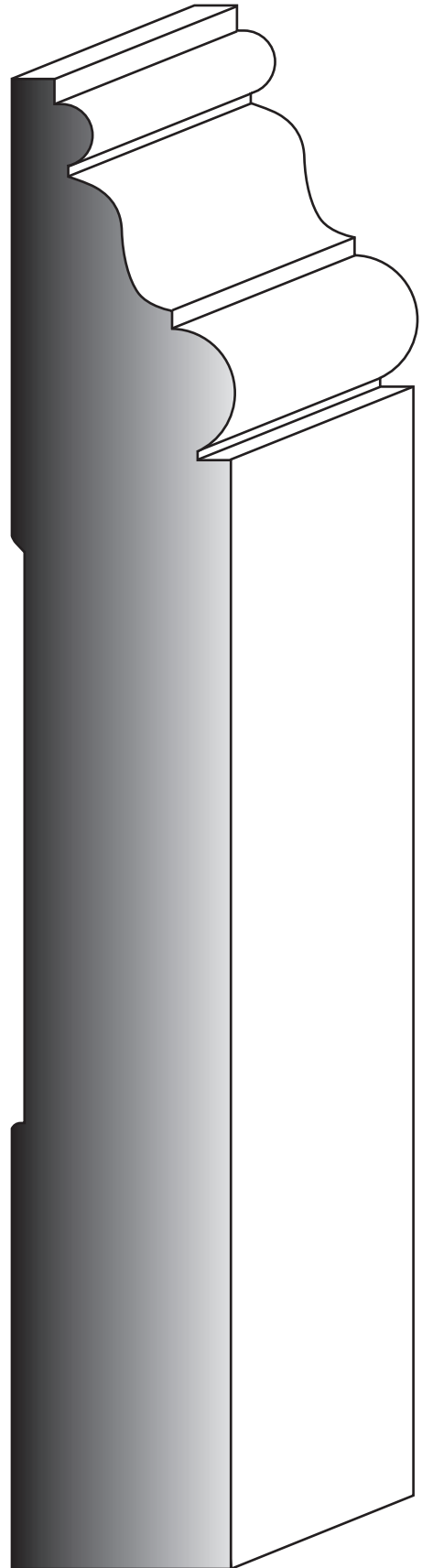

ENGLISH 488
 1-1/4" x 8-1/2"
**Available by special order*

CROWN MOULDINGS

SERIES 500

POPLAR PINE MDF RED OAK

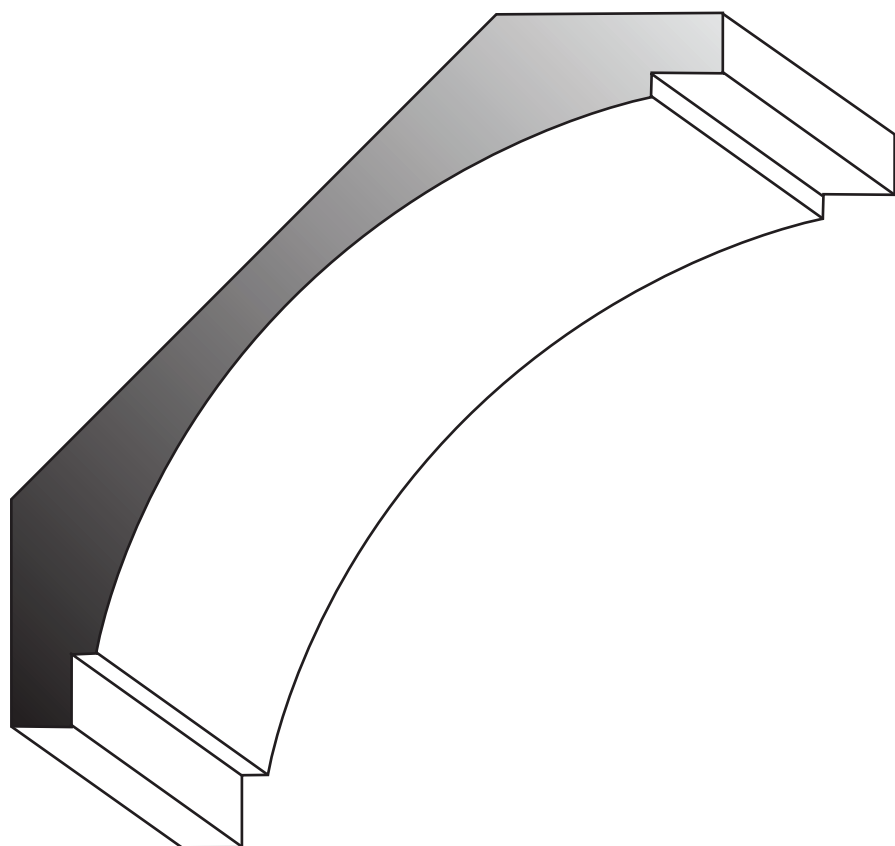

515
1-1/16" x 5-1/4"

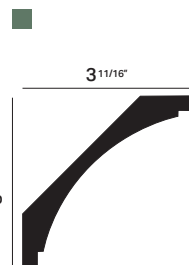

523
3/4" x 3-1/2"

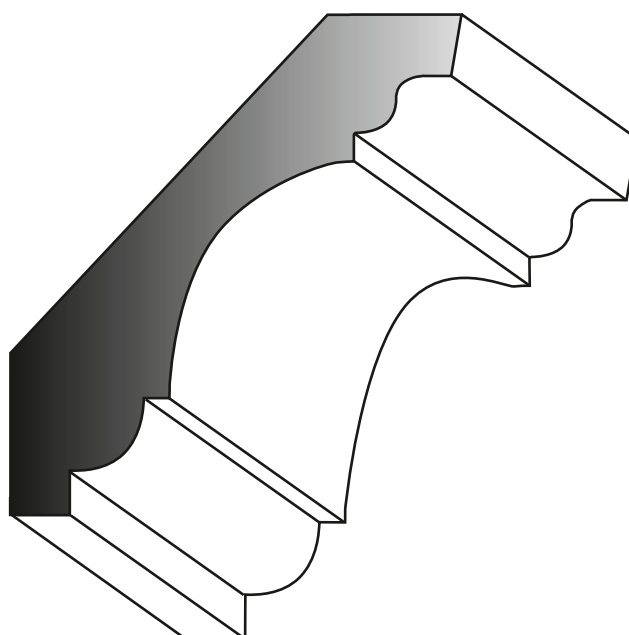
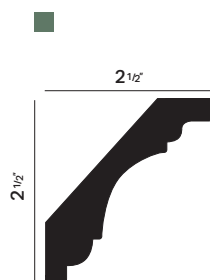

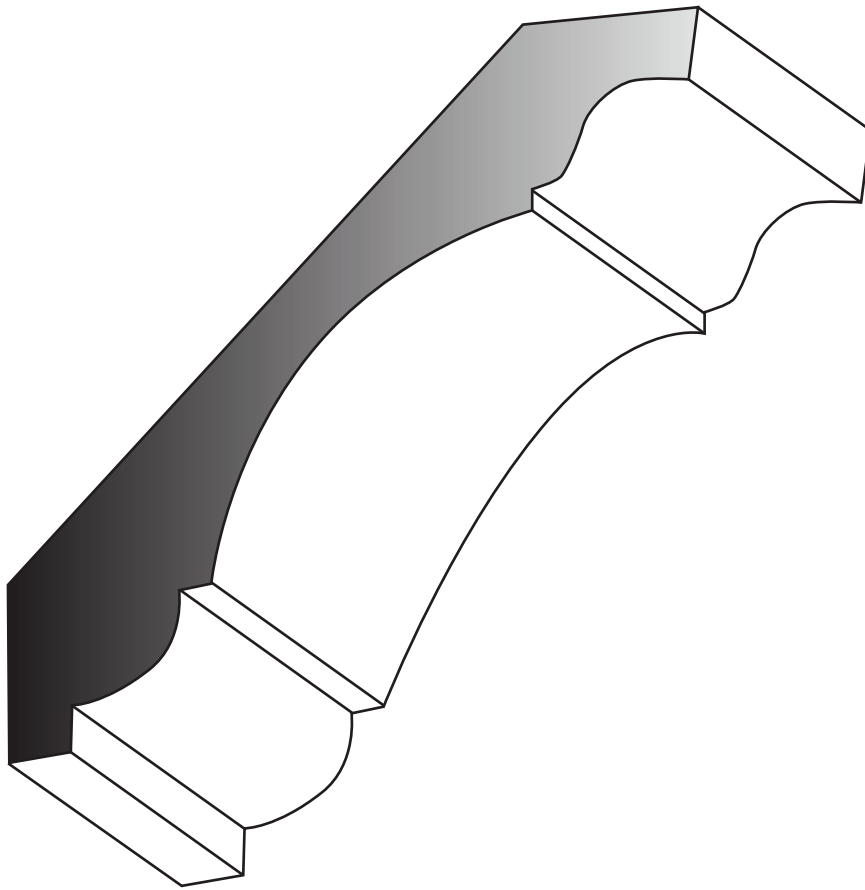

525

3/4" x 5-1/4"

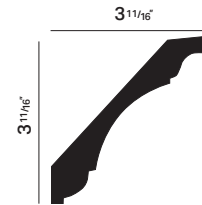

530

1" x 4-11/16"

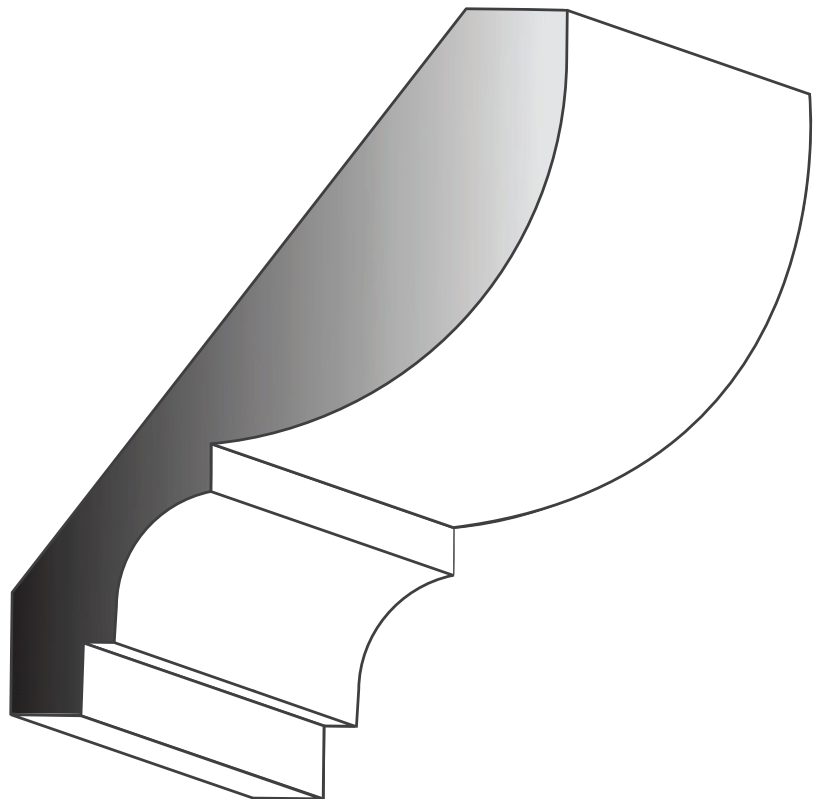
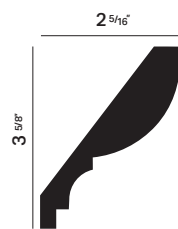

CROWN MOULDINGS

SERIES 500

POPLAR PINE MDF RED OAK

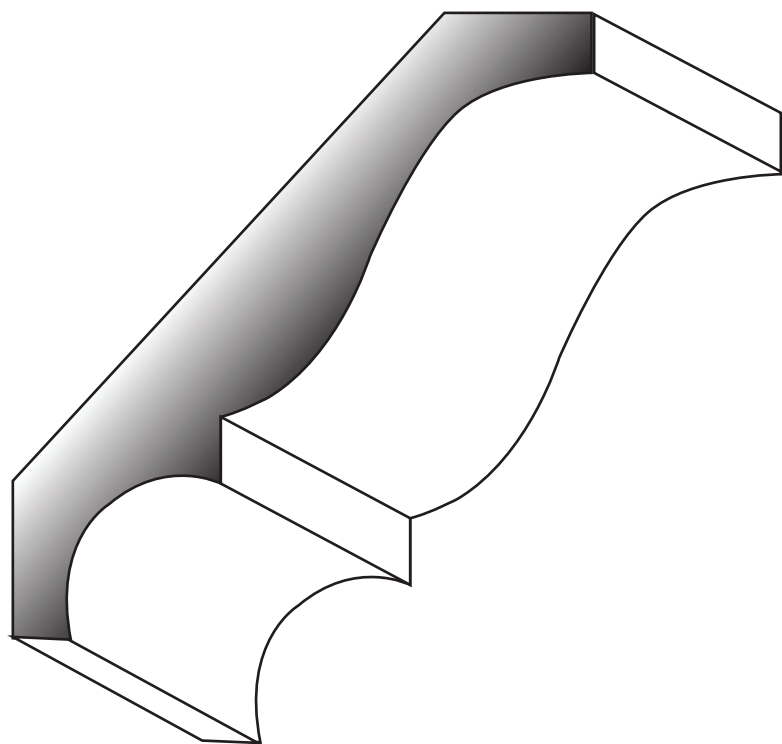

540

3/4" x 4-1/4"

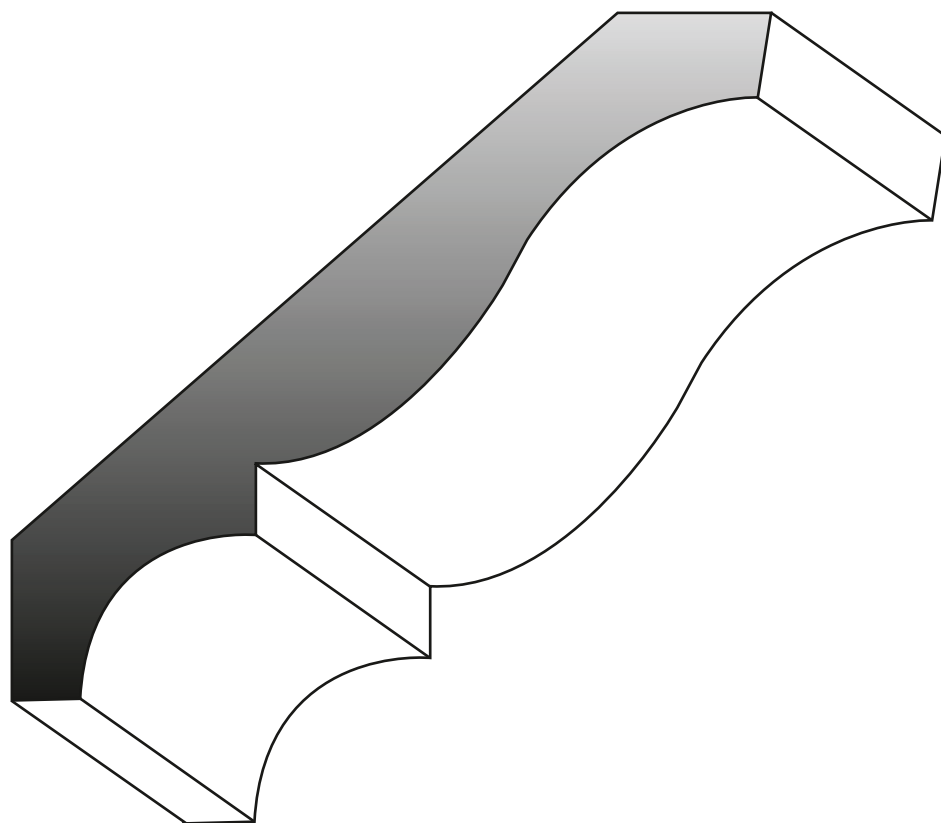
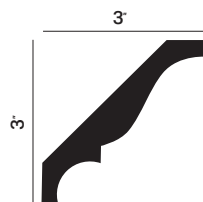

550

3/4" x 5-1/4"

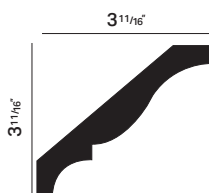

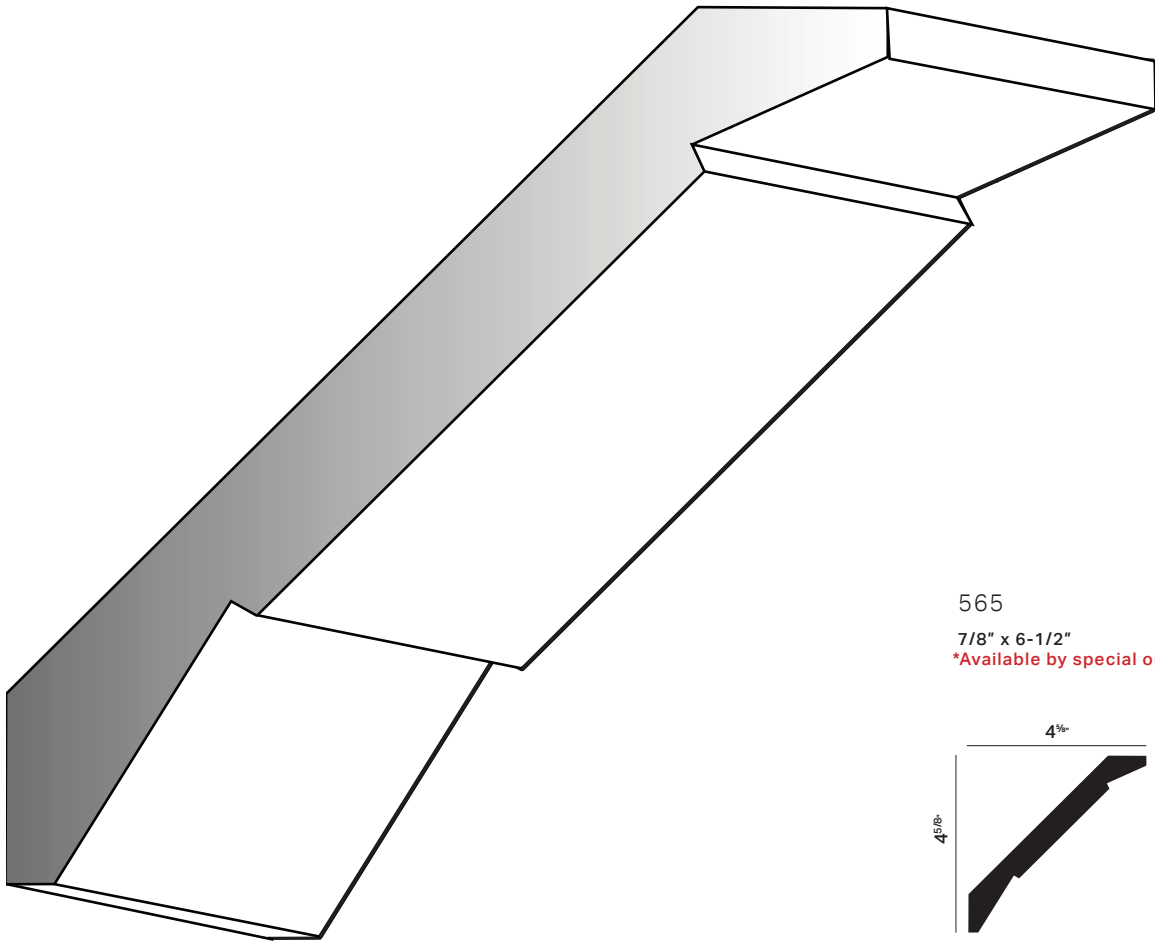

565

7/8" x 6-1/2"

*Available by special order

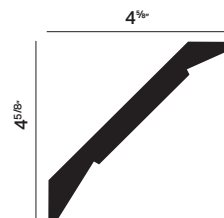

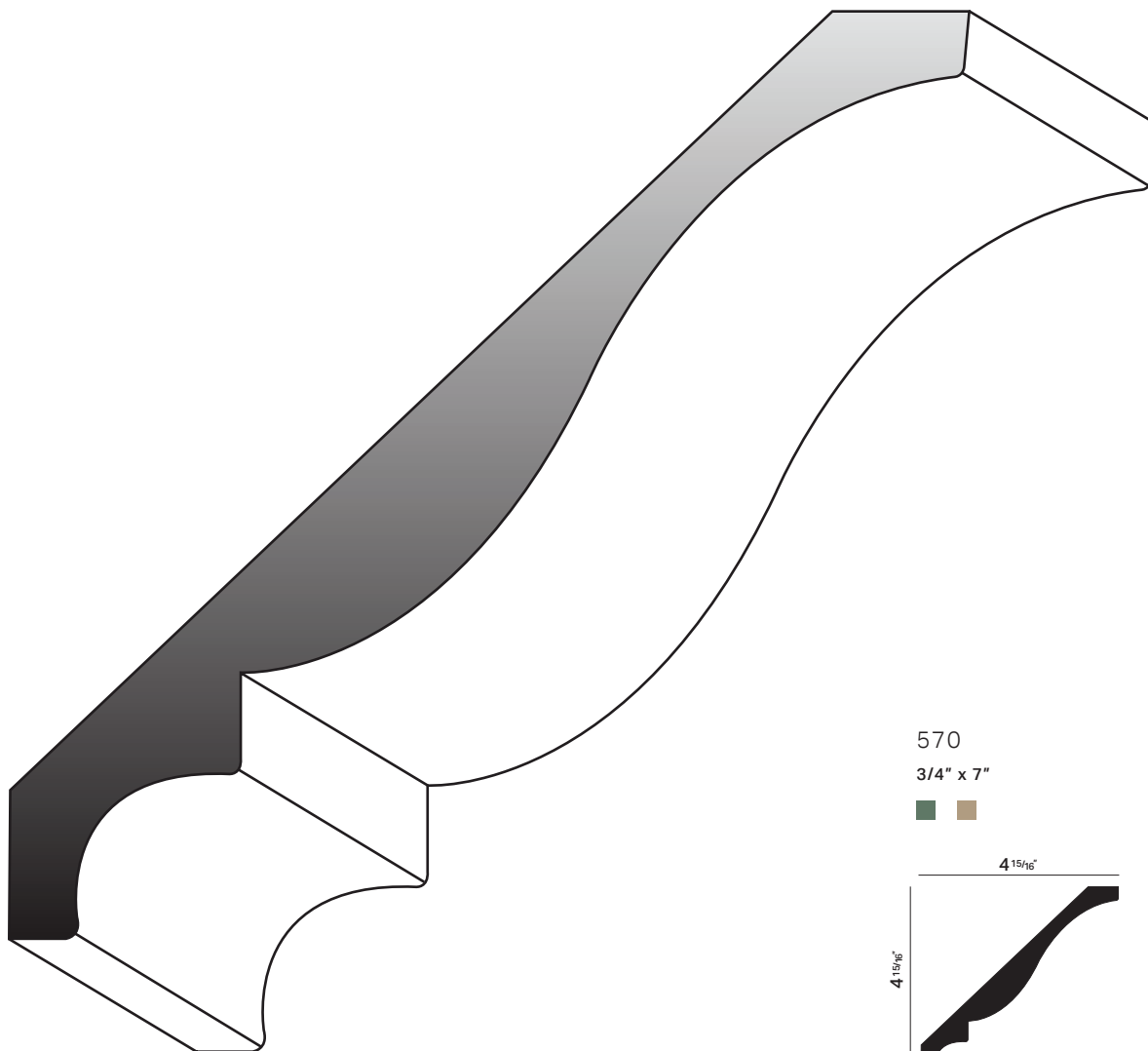

APRONS SERIES 600

POPLAR
PINE
MDF
RED OAK

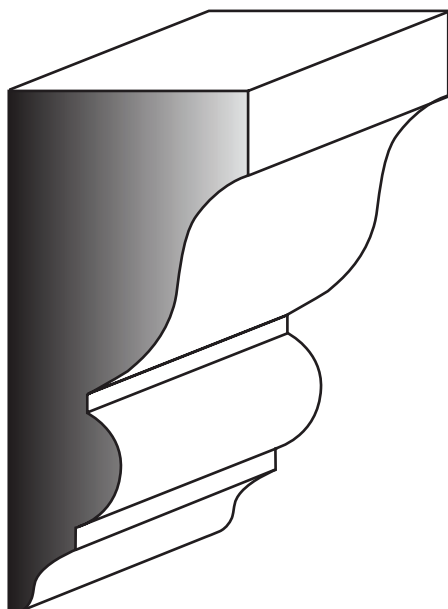

623
 1-1/4" x 2-3/4"
 *Available by special order

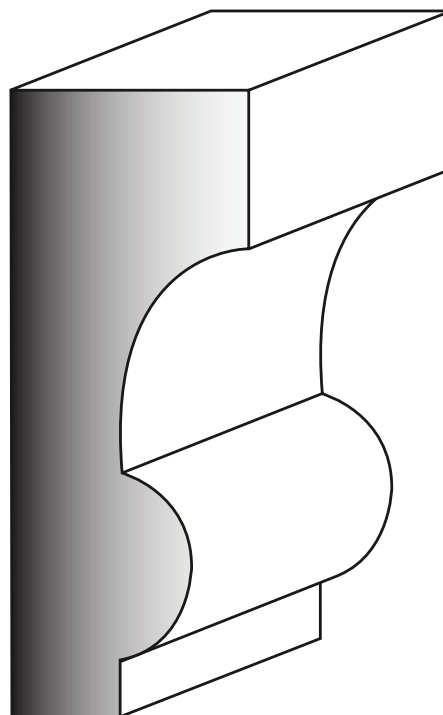

630
 1-1/4" x 3-1/4"



COVE MOULDS SERIES 700

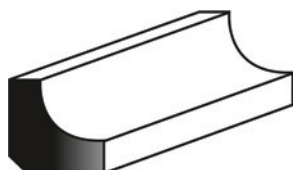

750
 1/2" x 1/2" Cove

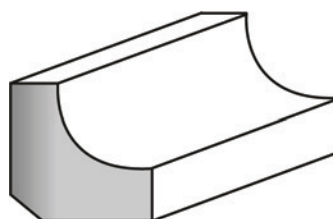

775
 3/4" x 3/4" Cove



DOOR STOPS

SERIES 900

POPLAR PINE MDF RED OAK

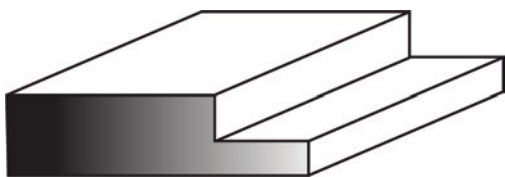

901

7/16" x 1-5/8"

*Available by special order

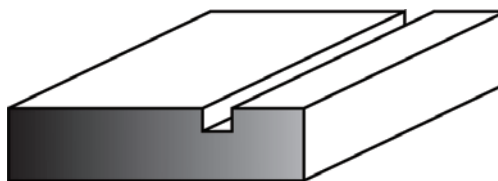

905

3/8"x 1-1/2"

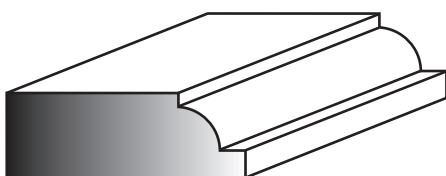

908

7/16" x 1-1/4"

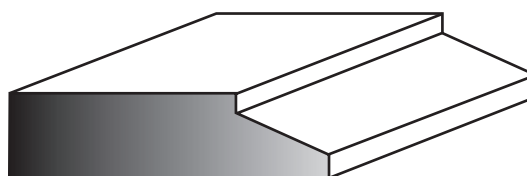

910

7/16" x 1-5/8"

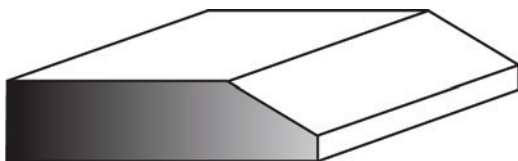

911

7/16" x 1-5/8"

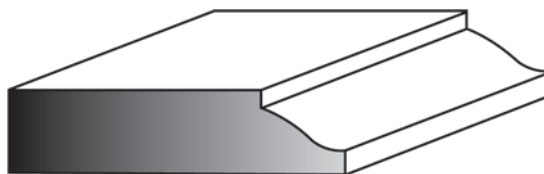

920

7/16" x 1-3/4"



921

27/64" x 1-3/16" *Pre-Primed FJ

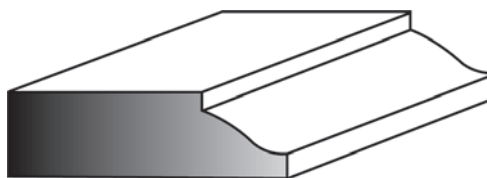

925

7/16" x 1-1/4"



DOOR STOPS

SERIES 900

POPLAR PINE MDF RED OAK

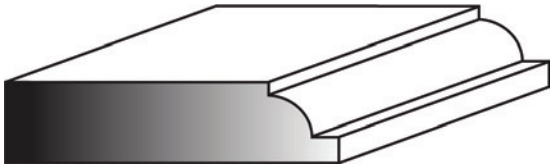

928
7/16" x 1-3/4"

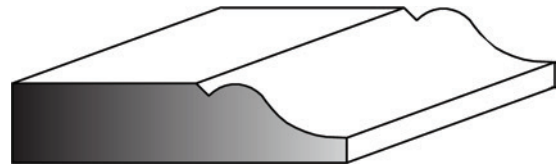

930
7/16" x 1-3/4"

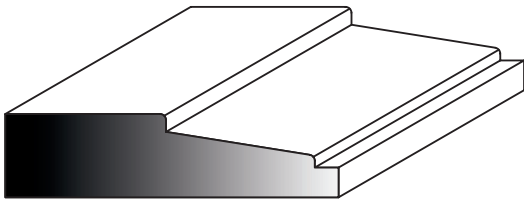

940
7/16" x 1-3/4"

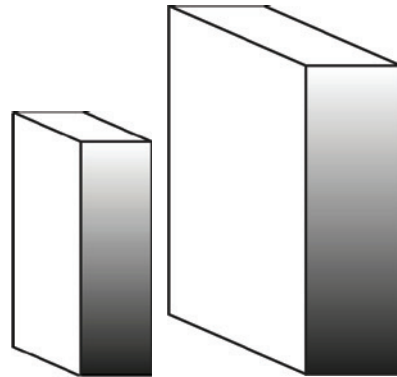

D4S
3/8" x 1-1/4"



D4S
1/2" x 1-5/8"



PANEL MOULDS

SERIES 1100

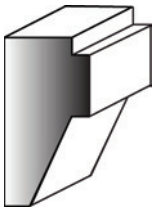

1101
7/8" x 7/16"

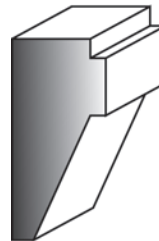

1102
1/2" x 1-1/16"

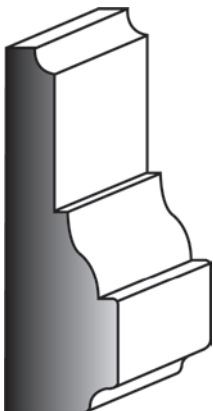

1110
9/16" x 1-7/8"

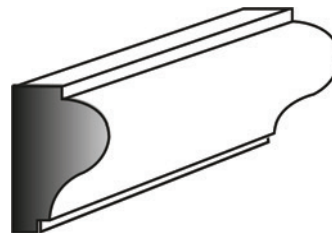

1120
1/2" x 3/4"



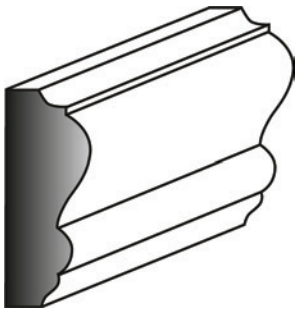

1122
7/16" x 1-1/8"



1123
5/8" x 1-9/16"

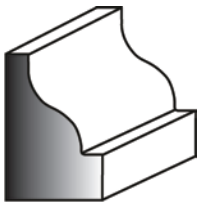

1128
1/2" x 3/4"

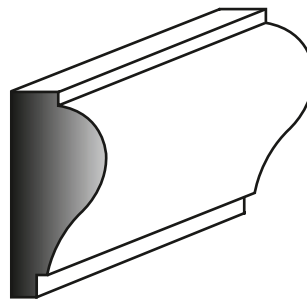

1130
1/2" x 1-1/16"

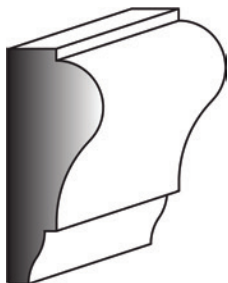

1132
1/2" x 1-1/4"

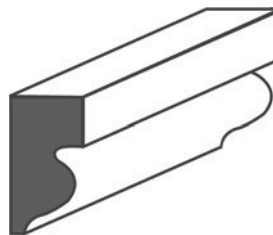

1134
3/8" x 11/16"



1142
1/2" x 1-1/12"
**Available by special order*



1182
3/4" x 1-5/16"
**Available by special order*

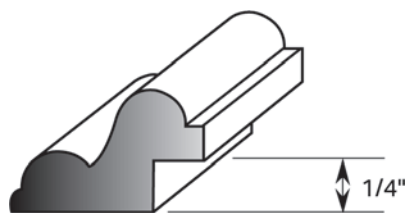

1215
5/8" x 1"

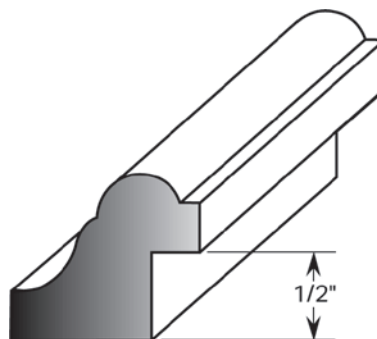

1220
7/8" x 1"

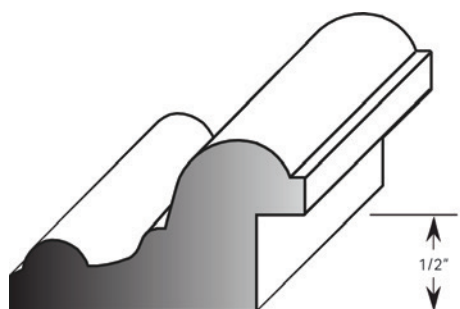

1222
7/8" x 1-1/2"

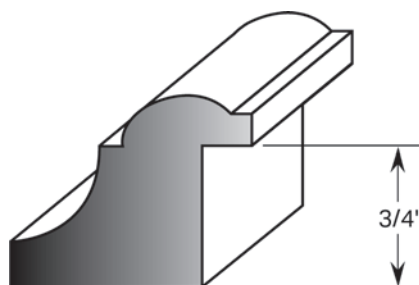

1230
1" x 1-1/4"

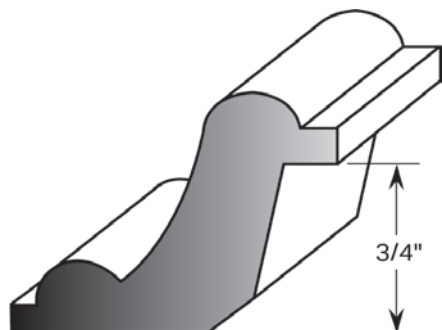

1260
1-1/4" x 1-5/8"



BED MOULDS

SERIES 1300

POPLAR PINE MDF RED OAK

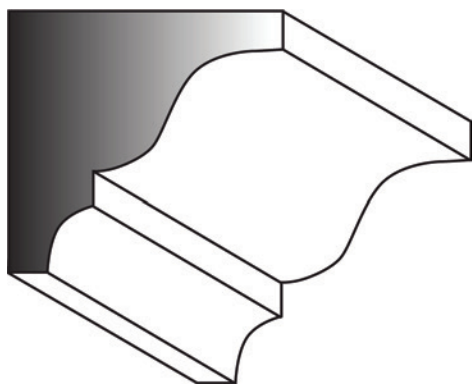

1350
1-1/2" x 1-1/2"



QUARTER ROUND SERIES

SERIES 1400

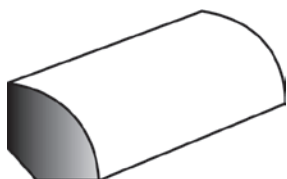

1450
1/2" x 1/2"
Quarter Round

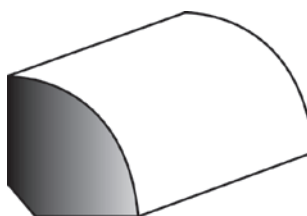

1475
3/4" x 3/4"
Quarter Round



BRICK AND SHINGLE MOULDS

SERIES 1500

■ POPLAR
 ■ PINE
 ■ MDF
 ■ RED OAK

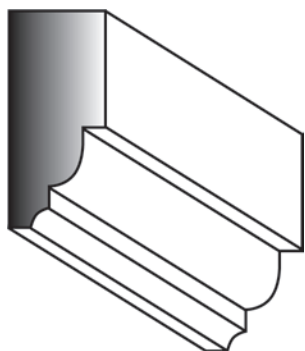

1550
1/2" x 1-1/8"
■

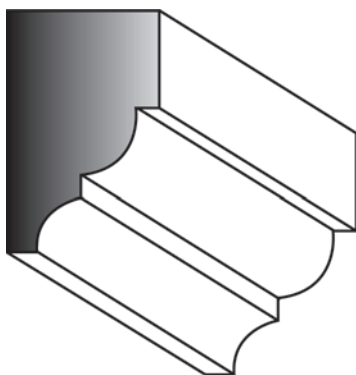

1570
3/4" x 1-1/4"
■

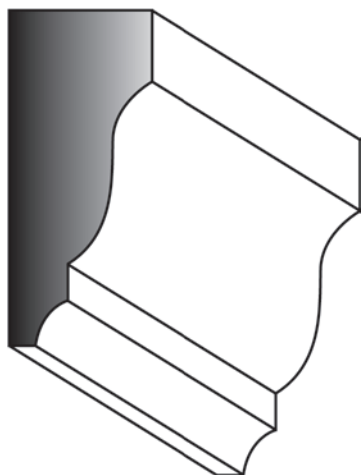

1580
3/4" x 1-3/4"
■ ■

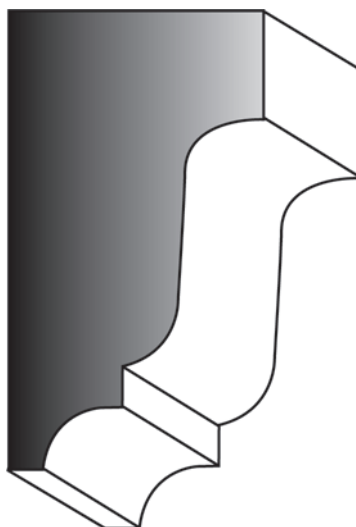

1583
1-5/16" x 2-3/8"
■ ■

BURLAPS

SERIES 1600

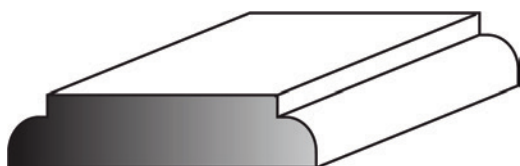

1601
3/8" x 1-1/8"
■

1603
3/8" x 1-3/8"
■

1605
3/8" x 1-5/8"
■

CHAIR RAILS

SERIES 1700

POPLAR PINE MDF RED OAK

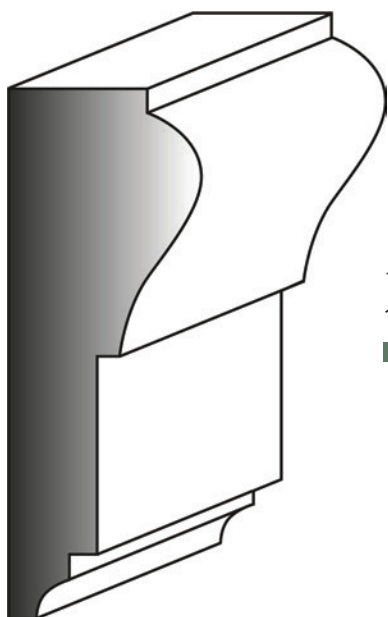

1720
1" x 2-3/4"

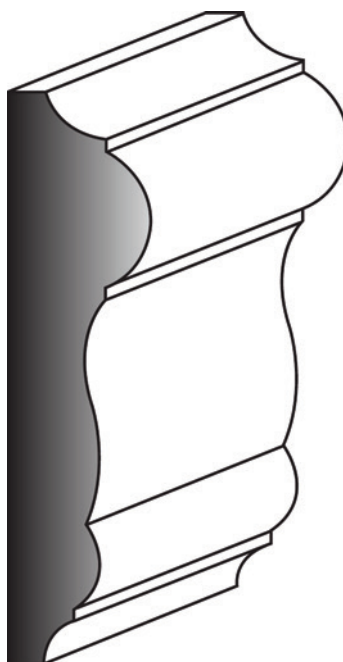

1730
3/4" x 3"

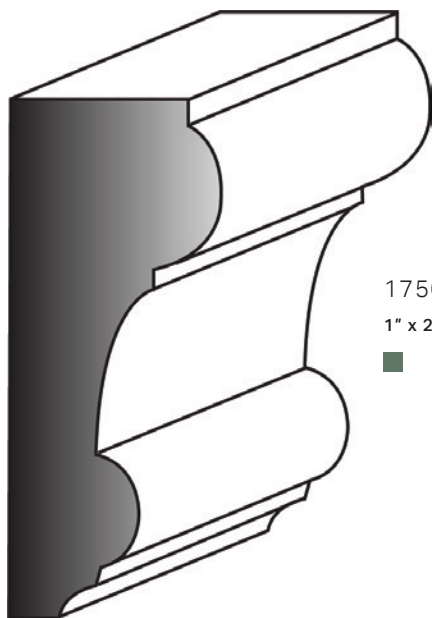

1750
1" x 2-1/2"



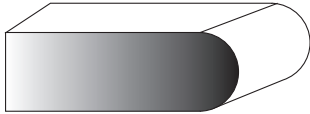

1929
3/8" x 1-1/4"



HALF ROUND SERIES SERIES 1900

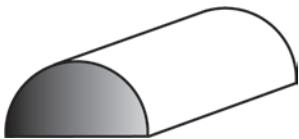

1930
3/8" x 1-1/4"

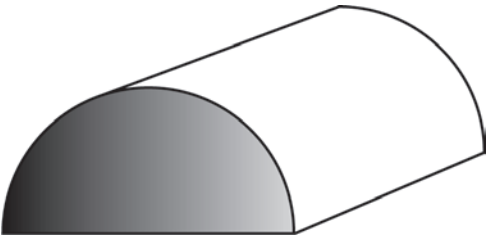

1950
3/4" x 1-1/2"



WINDOW STOOL

SERIES 2100

POPLAR PINE MDF RED OAK

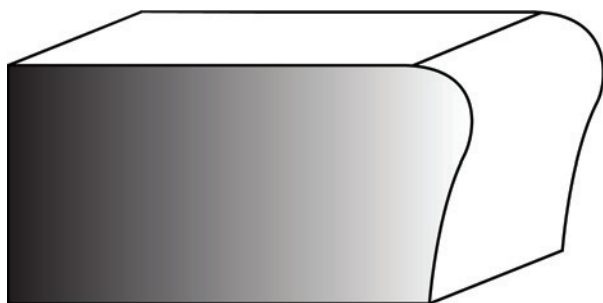

2100
1-1/4" x 2-3/8"

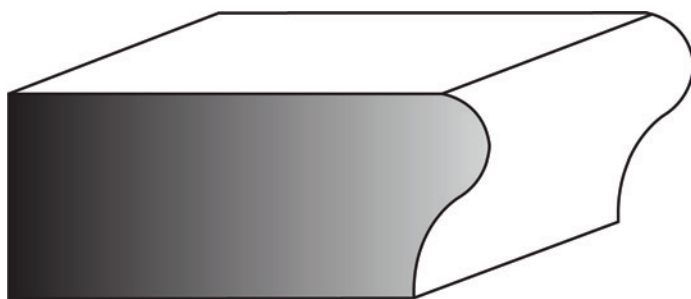

2110
1-1/16" x 2-1/2"

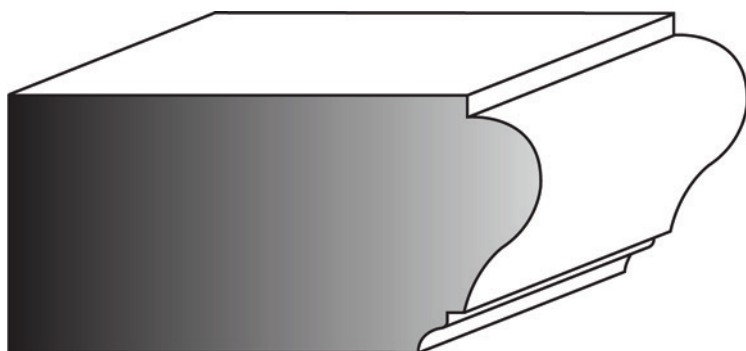

2120
1-5/16" x 2-3/4"



FLAT ASTRAGALS

SERIES 2200

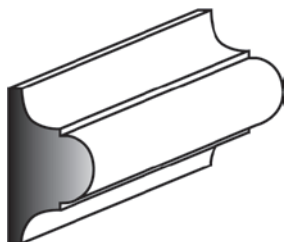

2230
7/16" x 3/4"

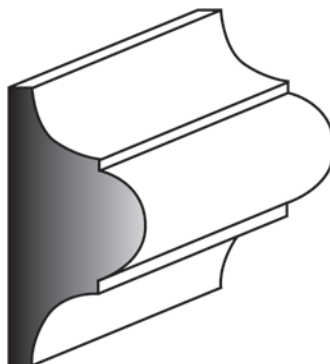

2240
3/4" x 1-3/8"



TONGUE & GROOVE

SERIES 2300

POPLAR PINE MDF RED OAK



2305

3/4" x 5-1/4"

**Available by special order*



2311

3/4" x 5-1/4"

**Available by special order*



2325

3/4" x 3-1/2"



Coverage:
3.69 linear feet = 1 sq. ft. of coverage

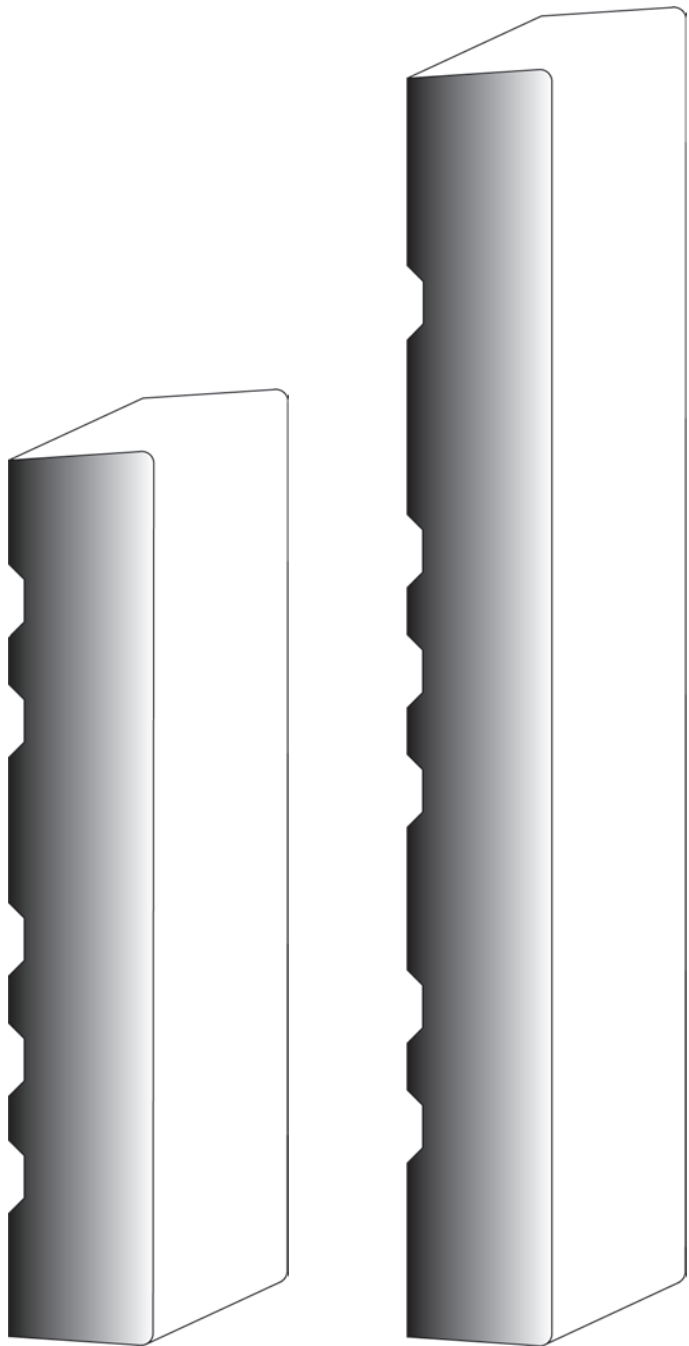

3/4" x 4-5/8"

3/4" x 6-5/8"

AVAILABLE SIZES

3/4" x 4-5/8"



3/4" x 4-7/8"



3/4" x 6-5/8"



3/4" x 6-7/8"



D4S LUMBER

Nominal	Actual	American Poplar	Select Pine
	3/8" X 1-1/4"	•	
	1/2" x 1-5/8"	•	
	1/2" x 3-1/2"	•	
	1/2" x 5-1/2"	•	
	1/2" x 7-1/4"	•	
	1/2" x 9-1/4"	•	
D4S 1x2	3/4" x 1-1/2"	•	•
D4S 1x3	3/4" x 2-1/2"	•	•
D4S 1x4	3/4" x 3-1/2"	•	•
D4S 1x6	3/4" x 5-1/2"	•	•
D4S 1x8	3/4" x 7-1/4"	•	•
D4S 1x10	3/4" x 9-1/4"	•	•
D4S 1x12	3/4" x 11-1/4"	•	•
D4S 2x4	1-1/2" x 3-1/2"	•	•
D4S 2x6	1-1/2" x 5-1/2"	•	•
D4S 2x8	1-1/2" x 7-1/4"	•	
D4S 2x10	1-1/2" x 9-1/4"	•	

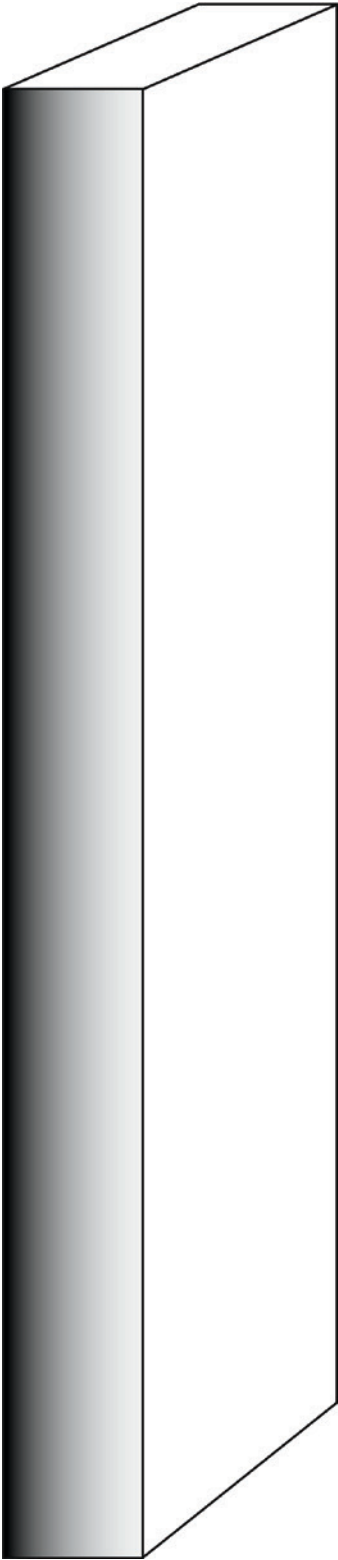





ZIP-CLIK is a brand developed by Forest View Industries specific for contemporary design. This range of products is to solve or improve contemporary details through innovation.

ZIP CLIK®



ZIP CLIK® JAMB AND BASEBOARD SYSTEMS

The ZIP-CLIK® Select Series Jamb System is engineered to make it easier to create reveals for modern and contemporary designs after drywall is installed. The ZIP-CLIK® Select Series has a 'receiver' that is mounted into the back of a wood jamb. This 'receiver' creates a friction fit for the drywall reveal trim once the reveal trim is inserted into the opening.





MODERN DESIGN DETAILS MADE EASIER

Where applicable ZIP-CLIK® is engineered to make it easier to create perfectly consistent reveals.

REDUCE LABOUR COSTS

Multiple processes in less steps or the ability to facilitate pre-finished products easier, equates to a savings on labour costs.

QUALITY CONTROL

Quality Control is easier with ZIP-CLIK® products. Our available 'knock-down' kits offer excellent yield with reduced tendency for waste. The flange on our reveal trims are wider than most reveal products currently on the market, which provide a greater tolerance.

SMOOTHER JOB-SITE OPERATIONS

Jamb systems, for example, are set into place after the drywall is installed. The benefits are twofold; 1) Less tradespeople working around installed (finished) openings, 2) As job is further in the construction process when doors and jambs are installed, this equates to the site conditions being that much closer to having humidity controls in place when this occurs. This equates to a more stable environment which means reduced potential for expansion and contraction in the doors and openings.

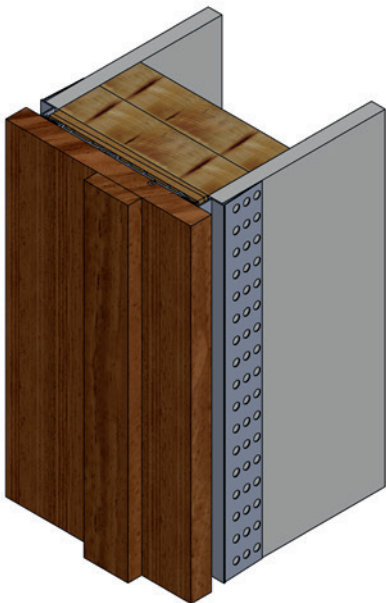

The ZIP-CLIK® Select Series Jamb System is engineered to make it easier to create reveals for contemporary design after drywall is installed. The ZIP-CLIK® Select Series has a 'receiver' that is mounted into the back of a wood jamb. This 'receiver' creates a friction fit for the drywall reveal trim once the reveal trim is inserted into the opening.

KEY BENEFITS

- Sharp Connection at Jamb and Reveal.
- Consistent Reveal.
- Friction fit of reveal makes for increased tolerance.

CROSS SECTION AND PART BREAK DOWN

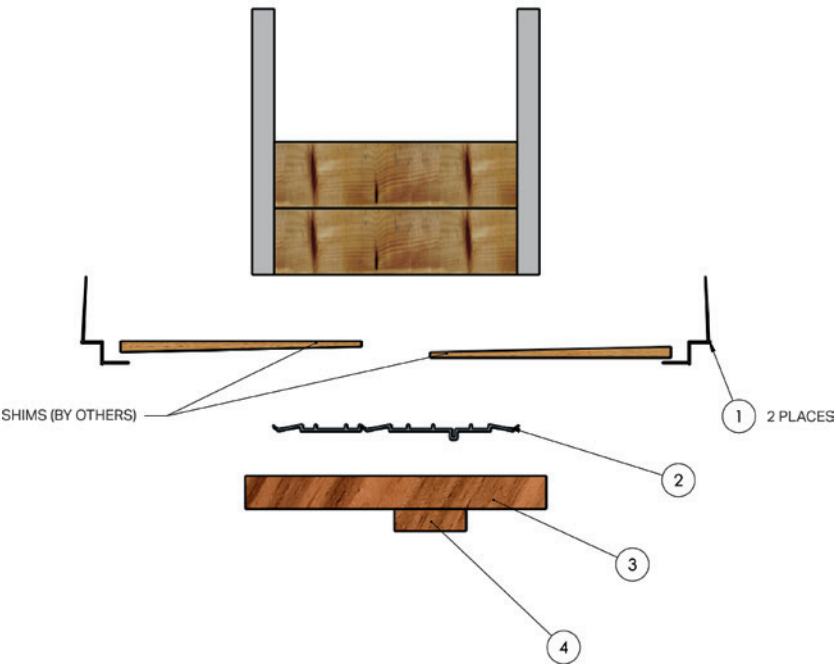
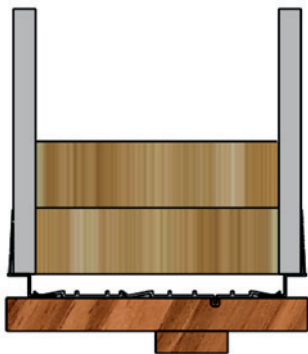

1. ZIP-CLIK® SELECT SERIES PVC REVEAL TRIM
2. ZIP-CLIK® SELECT SERIES PVC RECEIVER PORTION
3. ZIP-CLIK® SELECT SERIES JAMB D4S
4. ZIP-CLIK® SELECT SERIES WOOD DOORSTOP D4S

D4S 3/4" x 4-13/16" WITH 1/2" REVEAL

ITEMS	PART NO
1. ZIP-CLIK® SELECT SERIES 1/2" PVC REVEAL TRIM	ZCSS12RVL
2. SELECT SERIES PVC RECEIVER PORTION FOR 2 X 6 WALLS, WITH TEAR OFF FOR 2 X 4 WALLS	ZCSSRECPRW/TO
3. SELECT SERIES JAMB D4S 3/4" X 4-13/16" - AMERICAN POPLAR	ZCSSAPD4S34-41316
4. SELECT SERIES WOOD DOORSTOP D4S 1/2" X 1 5/8" AMERICAN POPLAR	D1.2X15.8AP

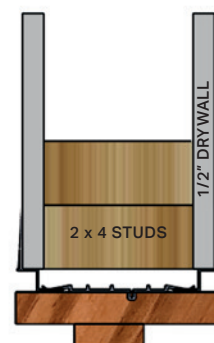

D4S 3/4" x 6-13/16" WITH 1/2" REVEAL

ITEMS	PART NO
1. SELECT SERIES 1/2" PVC REVEAL TRIM	ZCSS12RVL
2. SELECT SERIES PVC RECEIVER PORTION FOR 2 X 6 WALLS, WITH TEAR OFF FOR 2 X 4 WALLS	ZCSSRECPRW/TO
3. SELECT SERIES JAMB D4S 3/4" X 6-13/16" - AMERICAN POPLAR	ZCSSAPD4S34-61316
4. SELECT SERIES WOOD DOORSTOP D4S 1/2" X 1 5/8" AMERICAN POPLAR	D1.2X15.8AP

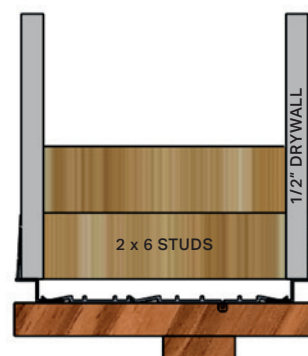

D4S 3/4" x 4-13/16" WITH 1/4" REVEAL

ITEMS	PART NO
1. ZIP-CLIK® SELECT SERIES 1/4" PVC REVEAL TRIM	ZCSS14RVL
2. SELECT SERIES PVC RECEIVER PORTION FOR 2 X 6 WALLS, WITH TEAR OFF FOR 2 X 4 WALLS	ZCSSRECPRW/TO
3. SELECT SERIES JAMB D4S 3/4" X 4-13/16" - AMERICAN POPLAR	ZCSSAPD4S34-41316
4. SELECT SERIES WOOD DOORSTOP D4S 1/2" X 1 5/8" AMERICAN POPLAR	D1.2X15.8AP

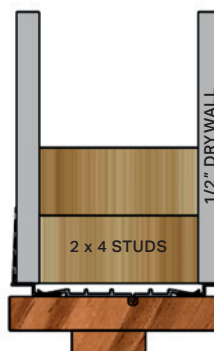

D4S 3/4" x 6-13/16" WITH 1/4" REVEAL

ITEMS	PART NO
1. ZIP-CLIK® SELECT SERIES 1/4" PVC REVEAL TRIM	ZCSS14RVL
2. SELECT SERIES PVC RECEIVER PORTION FOR 2 X 6 WALLS, WITH TEAR OFF FOR 2 X 4 WALLS	ZCSSRECPRW/TO
3. SELECT SERIES JAMB D4S 3/4" X 6-13/16" - AMERICAN POPLAR	ZCSSAPD4S34-61316
4. SELECT SERIES WOOD DOORSTOP D4S 1/2" X 1 5/8" AMERICAN POPLAR	D1.2X15.8AP

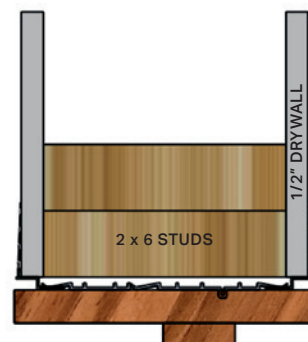

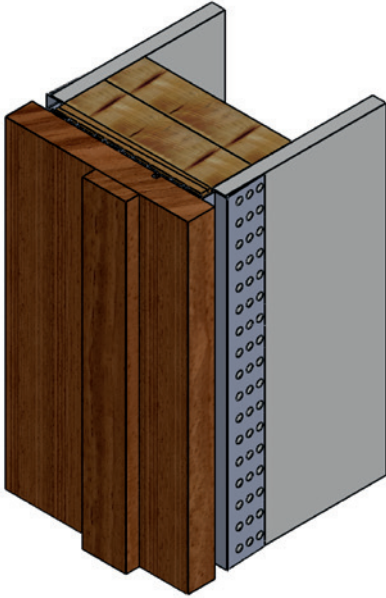

The ZIP-CLIK® Select Series Jamb System is engineered to make it easier to create reveals for contemporary design after drywall is installed. The ZIP-CLIK® Select Series has a 'receiver' that is mounted into the back of a wood jamb. This 'receiver' creates a friction fit for the drywall reveal trim once the reveal trim is inserted into the opening.

KEY BENEFITS

- Sharp Connection at Jamb and Reveal.
- Consistent Reveal.
- Friction fit of reveal makes for increased tolerance.

CROSS SECTION AND PART BREAK DOWN

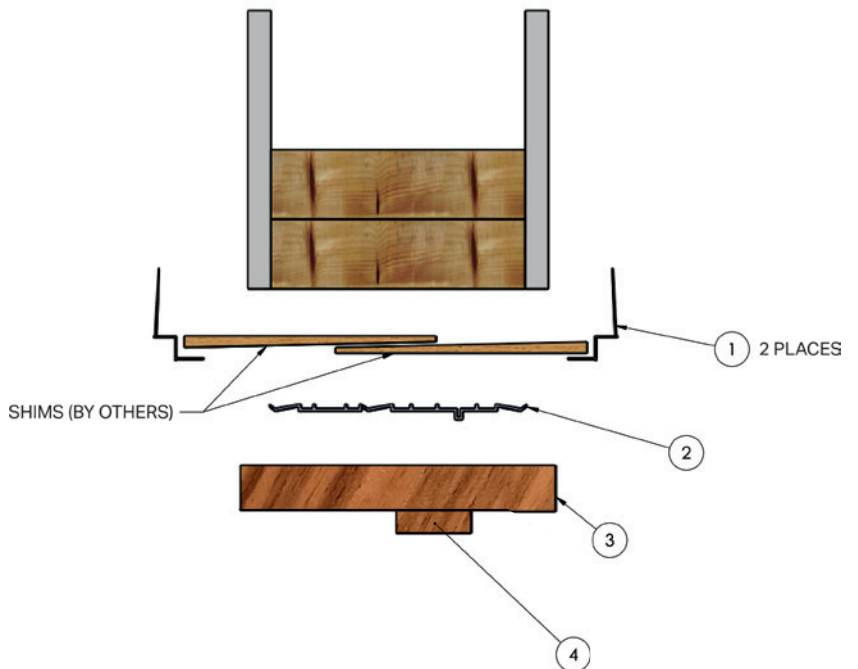
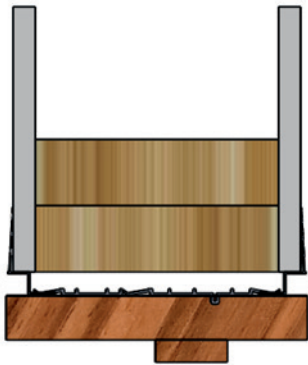

1. ZIP-CLIK® SELECT SERIES PVC REVEAL TRIM
2. ZIP-CLIK® SELECT SERIES PVC RECEIVER PORTION
3. ZIP-CLIK® SELECT SERIES WOOD SQUARE JAMB
4. ZIP-CLIK® SELECT SERIES WOOD DOORSTOP D4S

SQUARE JAMB 4EE 1" x 4-13/16" WITH 1/2" REVEAL

ITEMS	PART NO
1. SELECT SERIES 1/2" PVC REVEAL TRIM	ZCSS12RVL
2. SELECT SERIES PVC RECEIVER PORTION FOR 2 X 6 WALLS, WITH TEAR OFF FOR 2 X 4 WALLS	ZCSSRECPRW/TO
3. SELECT SERIES WOOD SQUARE JAMB 1" X 4-13/16" W/ FOUR EASED EDGES - AMERICAN POPLAR	ZCSSAPSJ1-413164EE
4. SELECT SERIES WOOD DOORSTOP D4S 1/2" X 1 5/8" AMERICAN POPLAR	D1.2X15.8AP

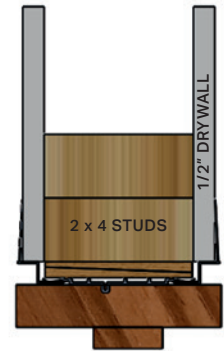

SQUARE JAMB 4EE 1" x 6-13/16" WITH 1/2" REVEAL

ITEMS	PART NO
1. SELECT SERIES 1/2" PVC REVEAL TRIM	ZCSS12RVL
2. SELECT SERIES PVC RECEIVER PORTION FOR 2 X 6 WALLS, WITH TEAR OFF FOR 2 X 4 WALLS	ZCSSRECPRW/TO
3. SELECT SERIES WOOD SQUARE JAMB 1" X 6-13/16" W/ FOUR EASED EDGES - AMERICAN POPLAR	ZCSSAPSJ1-613164EE
4. SELECT SERIES WOOD DOORSTOP D4S 1/2" X 1 5/8" AMERICAN POPLAR	D1.2X15.8AP

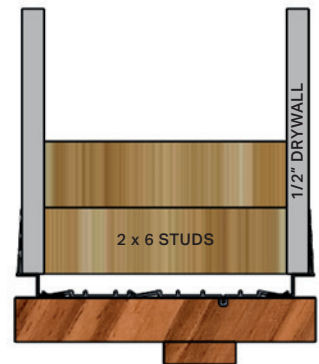

SQUARE JAMB 4EE 1" x 4-13/16" WITH 1/4" REVEAL

ITEMS	PART NO
1. SELECT SERIES 1/4" PVC REVEAL TRIM	ZCSS14RVL
2. SELECT SERIES PVC RECEIVER PORTION FOR 2 X 6 WALLS, WITH TEAR OFF FOR 2 X 4 WALLS	ZCSSRECPRW/TO
3. SELECT SERIES WOOD SQUARE JAMB 1" X 4-13/16" W/ FOUR EASED EDGES - AMERICAN POPLAR	ZCSSAPSJ1-413164EE
4. SELECT SERIES WOOD DOORSTOP D4S 1/2" X 1 5/8" AMERICAN POPLAR	D1.2X15.8AP

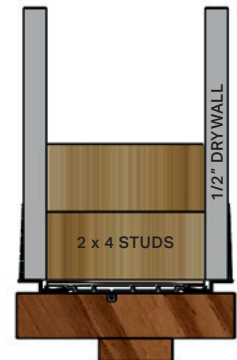

SQUARE JAMB 4EE 1" x 6-13/16" WITH 1/4" REVEAL

ITEMS	PART NO
1. SELECT SERIES 1/4" PVC REVEAL TRIM	ZCSS14RVL
2. SELECT SERIES PVC RECEIVER PORTION FOR 2 X 6 WALLS, WITH TEAR OFF FOR 2 X 4 WALLS	ZCSSRECPRW/TO
3. SELECT SERIES WOOD SQUARE JAMB 1" X 6-13/16" W/ FOUR EASED EDGES - AMERICAN POPLAR	ZCSSAPSJ1-613164EE
4. SELECT SERIES WOOD DOORSTOP D4S 1/2" X 1 5/8" AMERICAN POPLAR	D1.2X15.8AP

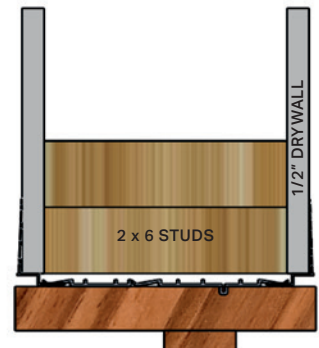

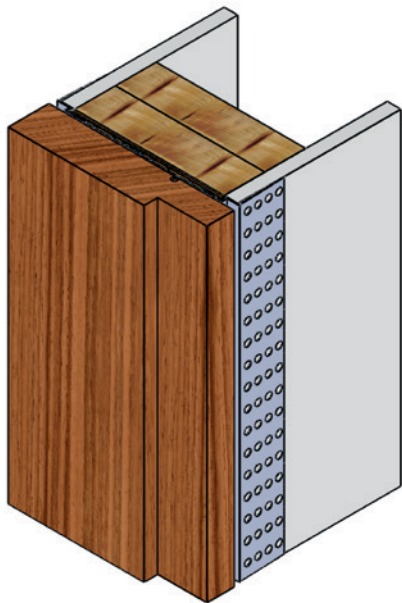

The ZIP-CLIK® Select Series Jamb System is engineered to make it easier to create reveals for contemporary design after drywall is installed. The ZIP-CLIK® Select Series has a 'receiver' that is mounted into the back of a wood jamb. This 'receiver' creates a friction fit for the drywall reveal trim once the reveal trim is inserted into the opening.

KEY BENEFITS

- Sharp Connection at Jamb and Reveal.
- Consistent Reveal.
- Friction fit of reveal makes for increased tolerance.

CROSS SECTION AND PART BREAK DOWN

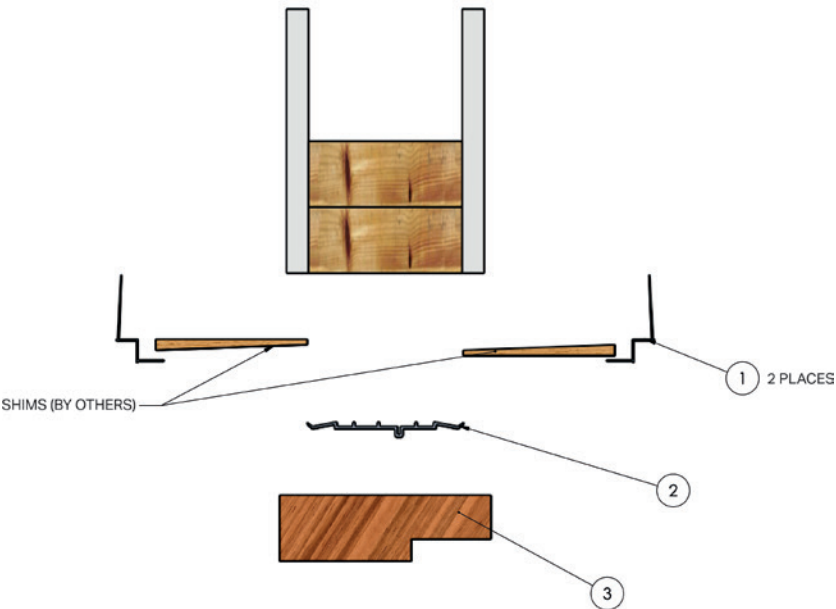
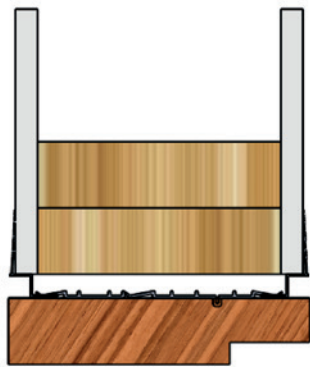

1. ZIP-CLIK® SELECT SERIES PVC REVEAL TRIM
2. ZIP-CLIK® SELECT SERIES PVC RECEIVER PORTION
3. ZIP-CLIK® SELECT SERIES WOOD RABBETED JAMB

RABBETED JAMB 1-1/2" x 4-13/16" WITH 1/2" REVEAL

ITEMS	PART NO
1. SELECT SERIES 1/2" PVC REVEAL TRIM	ZCSS12RVL
2. SELECT SERIES PVC RECEIVER PORTION FOR 2 X 6 WALLS, WITH TEAR OFF FOR 2 X 4 WALLS	ZCSSRECPRW/TO
3. SELECT SERIES RABBETED JAMB 1- 1/2" X 6-13/16" - AMERICAN POPLAR	ZCSSAPRABJ112-41316

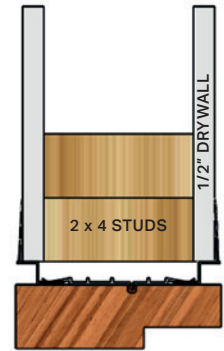

RABBETED JAMB 1-1/2" x 6-13/16" WITH 1/2" REVEAL

ITEMS	PART NO
1. SELECT SERIES 1/2" PVC REVEAL TRIM	ZCSS12RVL
2. SELECT SERIES PVC RECEIVER PORTION FOR 2 X 6 WALLS, WITH TEAR OFF FOR 2 X 4 WALLS	ZCSSRECPRW/TO
3. SELECT SERIES RABBETED JAMB 1- 1/2" X 6-13/16" - AMERICAN POPLAR	ZCSSAPRABJ112-61316

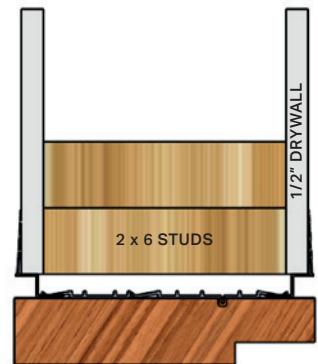

RABBETED JAMB 1-1/2" x 4-13/16" WITH 1/4" REVEAL

ITEMS	PART NO
1. SELECT SERIES 1/4" PVC REVEAL TRIM	ZCSS14RVL
2. SELECT SERIES PVC RECEIVER PORTION FOR 2 X 6 WALLS, WITH TEAR OFF FOR 2 X 4 WALLS	ZCSSRECPRW/TO
3. SELECT SERIES RABBETED JAMB 1- 1/2" X 6-13/16" - AMERICAN POPLAR	ZCSSAPRABJ112-41316

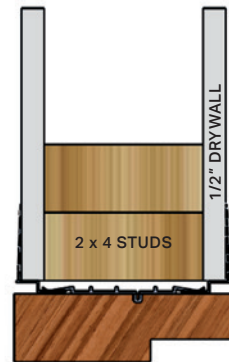

RABBETED JAMB 1-1/2" x 6-13/16" WITH 1/4" REVEAL

ITEMS	PART NO
1. SELECT SERIES 1/4" PVC REVEAL TRIM	ZCSS14RVL
2. SELECT SERIES PVC RECEIVER PORTION FOR 2 X 6 WALLS, WITH TEAR OFF FOR 2 X 4 WALLS	ZCSSRECPRW/TO
3. SELECT SERIES RABBETED JAMB 1- 1/2" X 6-13/16" - AMERICAN POPLAR	ZCSSAPRABJ112-61316

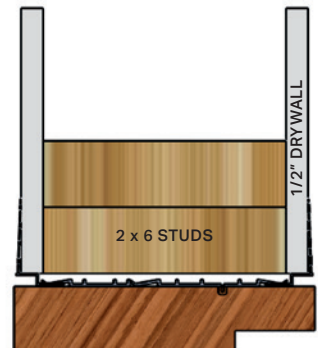

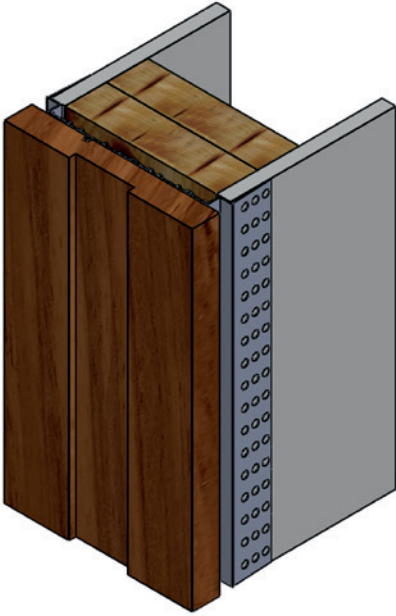

The ZIP-CLIK® Select Series Jamb System is engineered to make it easier to create reveals for contemporary design after drywall is installed. The ZIP-CLIK® Select Series has a 'receiver' that is mounted into the back of a wood jamb. This 'receiver' creates a friction fit for the drywall reveal trim once the reveal trim is inserted into the opening.

KEY BENEFITS

- Sharp Connection at Jamb and Reveal.
- Consistent Reveal.
- Friction fit of reveal makes for increased tolerance.

CROSS SECTION AND PART BREAK DOWN

**** Please note that these pages are to showcase our Strike jamb with Dato and recommendation for installation ****

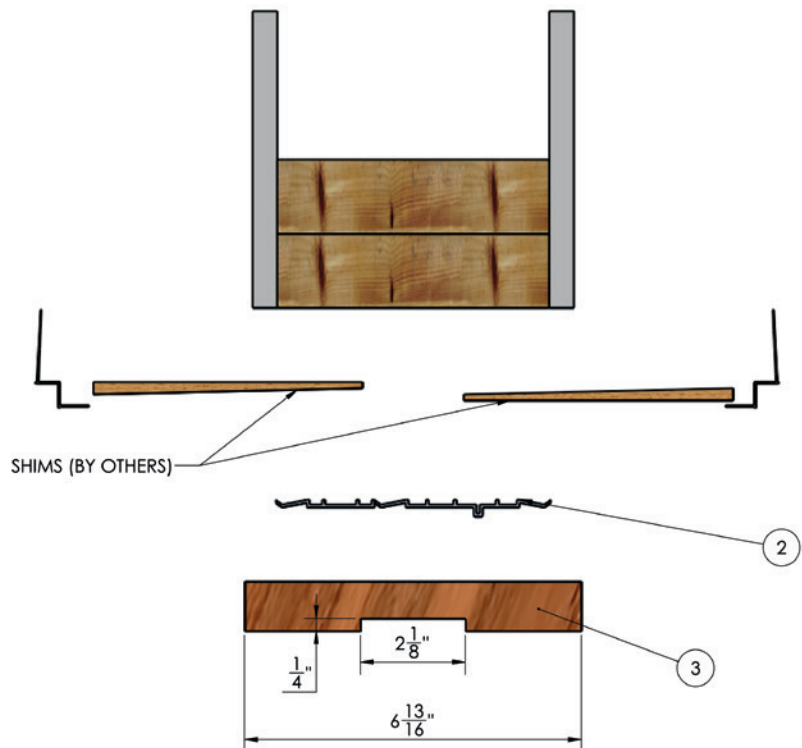
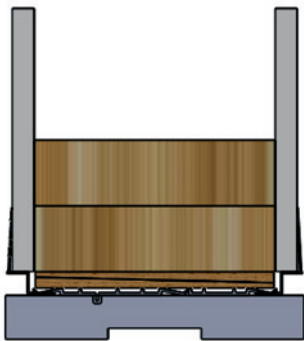

1. ZIP-CLIK® SELECT SERIES PVC REVEAL TRIM
2. ZIP-CLIK® SELECT SERIES PVC RECEIVER PORTION
3. ZIP-CLIK® SELECT SERIES WOOD SQUARE JAMB

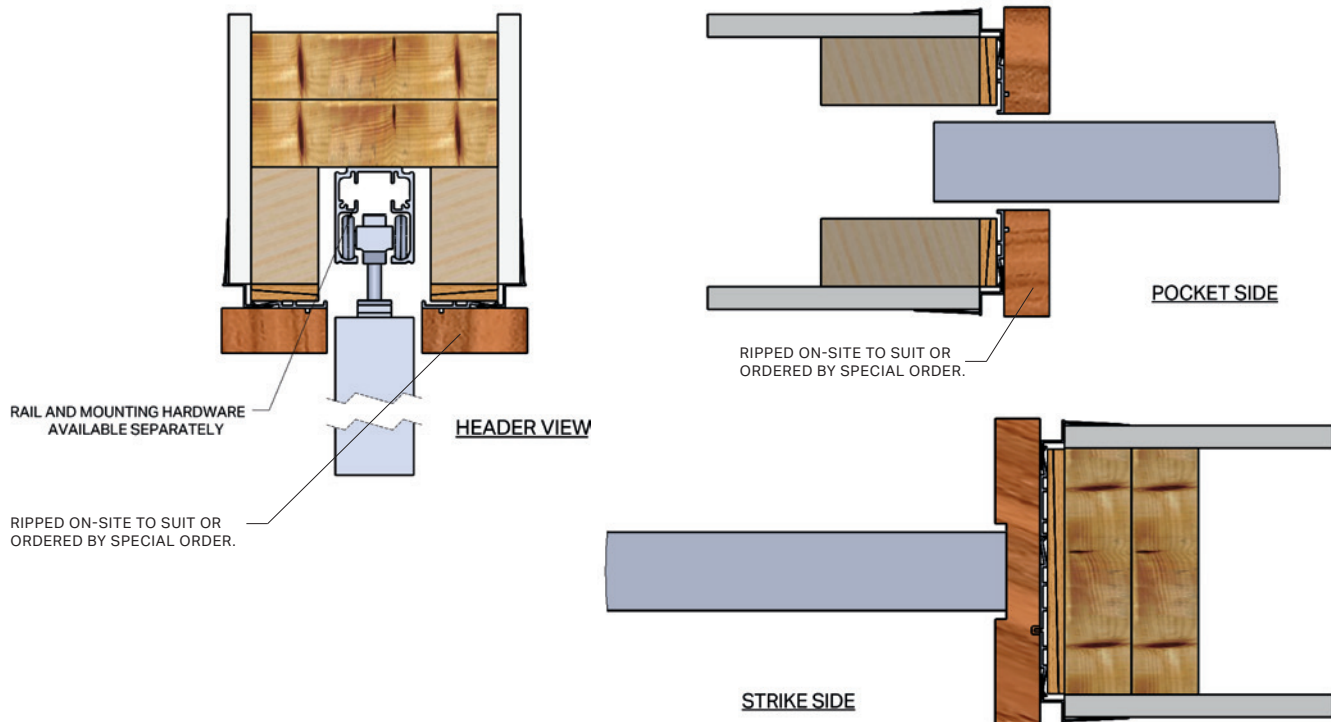

SQUARE JAMB 4EE FOR POCKET DOOR 1" X 6-13/16"
WITH 1/2" REVEAL

ITEMS	PART NO
1. SELECT SERIES 1/2" PVC REVEAL TRIM	ZCSS12RVL
2. SELECT SERIES PVC RECEIVER PORTION FOR 2 X 6 WALLS, WITH TEAR OFF FOR 2 X 4 WALLS	ZCSSRECPRW/TO
3. SQUARE JAMB W/ FOUR EASED EDGES FOR FIXED SIDE OF POCKET DOOR 1" X 6-13/16" W/ 1/4" X 2-1/8" GROOVE IN CENTER OF JAMB - AMERICAN POPLAR	ZCAPJFSPKDR161316

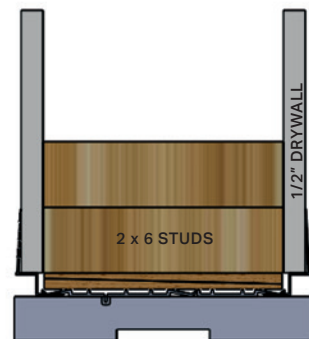

SQUARE JAMB 4EE FOR POCKET DOOR 1" X 6-13/16"
WITH 1/4" REVEAL

ITEMS	PART NO
1. SELECT SERIES 1/4" PVC REVEAL TRIM	ZCSS14RVL
2. SELECT SERIES PVC RECEIVER PORTION FOR 2 X 6 WALLS, WITH TEAR OFF FOR 2 X 4 WALLS	ZCSSRECPRW/TO
3. SQUARE JAMB W/ FOUR EASED EDGES FOR FIXED SIDE OF POCKET DOOR 1" X 6-13/16" W/ 1/4" X 2-1/8" GROOVE IN CENTER OF JAMB - AMERICAN POPLAR	ZCAPJFSPKDR161316

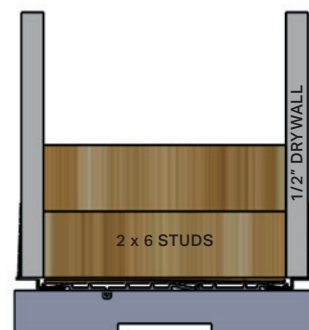

ZIP CLIK CALCULATOR

ROUGH OPENING WIDTH FOR ZIP-CLIK® USING 3/4" JAMB:

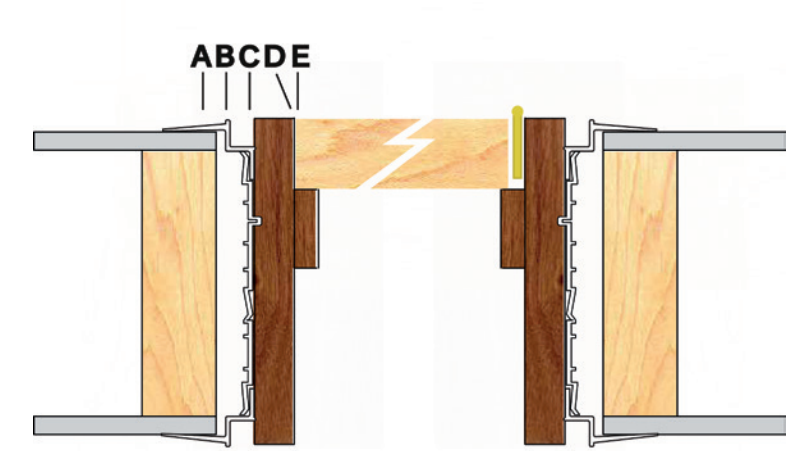

A - Space between PVC and Stud	$0.25 \times 2 = 0.5$
B - Thickness of PVC	$0.0625 \times 2 = 0.125$
C - Reveal	$0.50 \times 2 = 1"$
D - Jamb Thickness*	$0.75 \times 2 = 1\text{-}1/2"$
E - Margin Between Door and Jamb	$0.125 \times 2 = 0.250$

- For Rough Opening Width Add 3-3/8" (85.7mm) to Door
- Add an Additional 0.0625" (1.6 mm) for Double Doors

*Many jamb thicknesses are available

ROUGH OPENING HEIGHT AFF* FOR ZIP-CLIK® USING 3/4" JAMB:

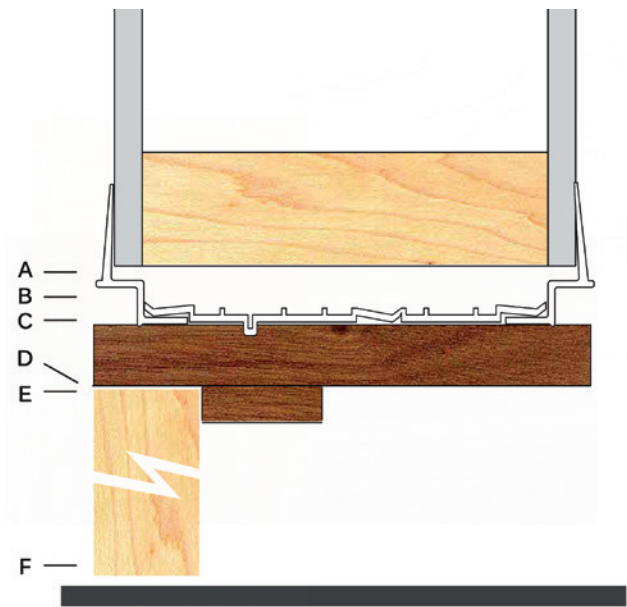

A - Space between PVC and Stud	$0.25 \times 1 = 0.25$
B - Thickness of PVC	$0.0625 \times 1 = 0.0625$
C - Reveal	$0.50 \times 1 = 0.50$
D - Jamb Thickness	$0.75 \times 1 = 0.75$
E - Margin Between Door and Jamb	$0.125 \times 1 = 0.125$
F - Distance Between Finished Floor and Door	$0.50 \times 1 = 0.50$

- Total Rough Opening Height—2 3/16" (55.6mm) added to door height AFF*
- *AFF (Above Finished Floor)

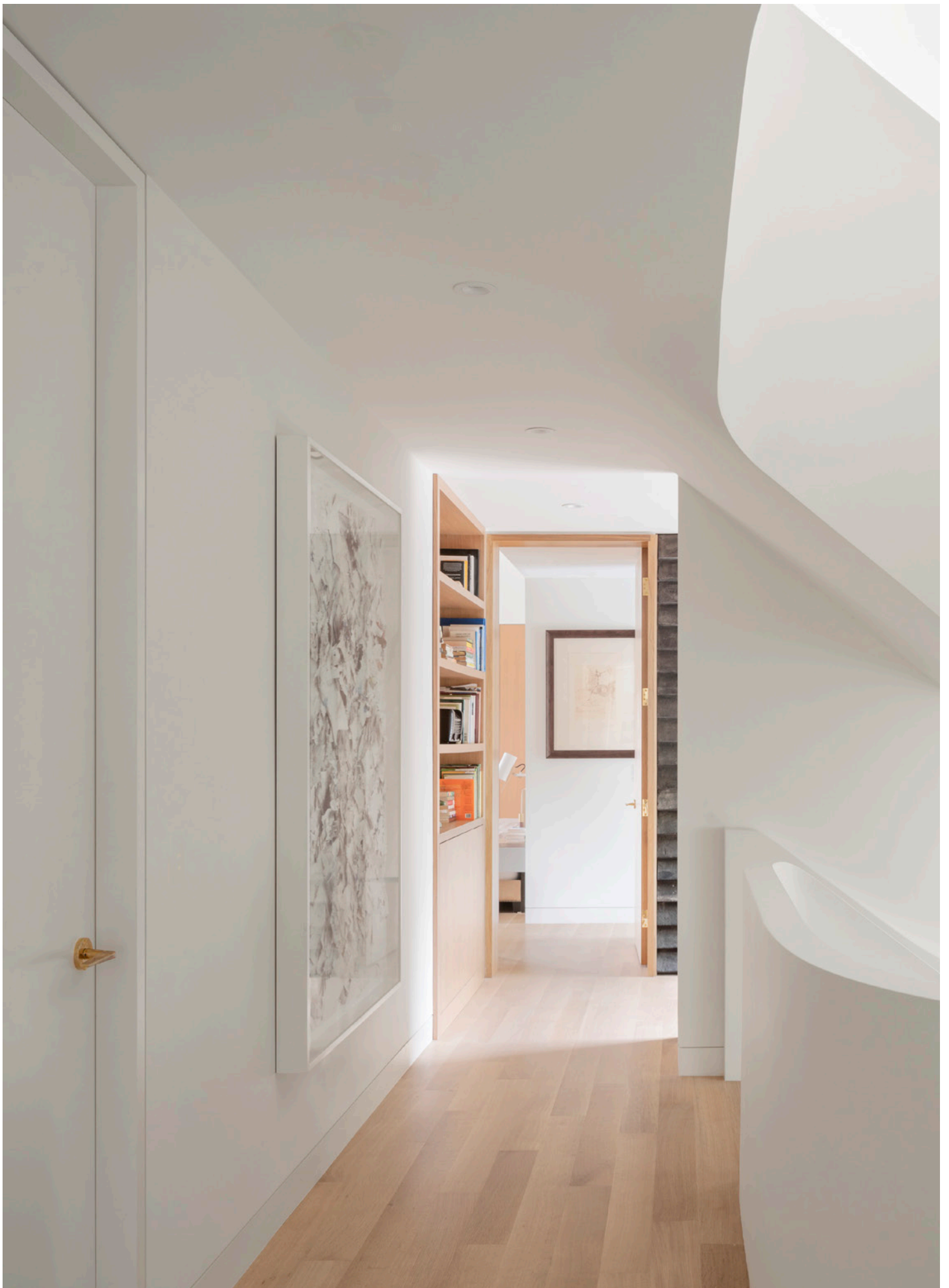

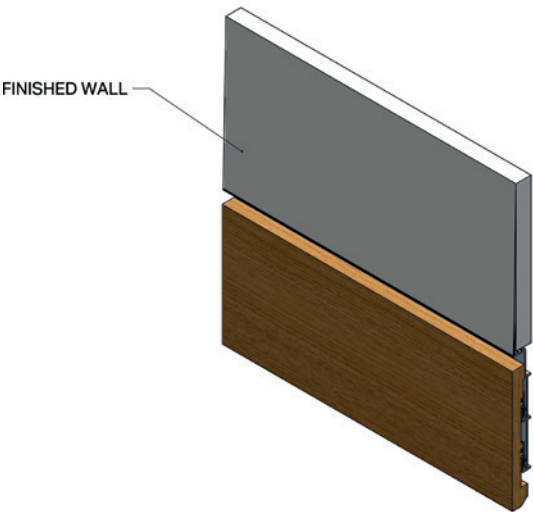

The Armado baseboard system has been developed in response to feedback from Architects, Tradespeople and others within the industry, to make the trades job easier to install a base that is flush with the wall and where there is a reveal or space between the base and the drywall.

CROSS SECTION AND PART BREAK DOWN

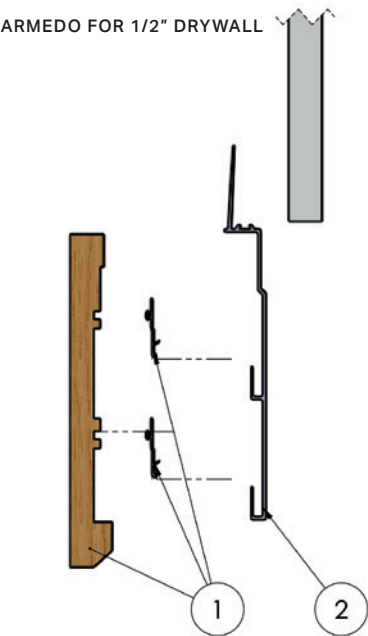

- 1. ZIP-CLIK® ARMEDO BASEBOARD WOOD PORTION *ONLY* WITH CLIPS INSERTED - AMERICAN POPLAR WOOD PORTION 5" HIGH
- 2. ZIP-CLIK ARMEDO BASEBOARD - PVC MAIN BODY FOR 1/2" DRYWALL

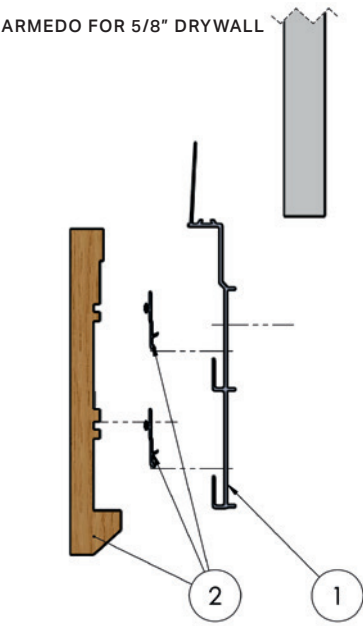

- 1. ZIP-CLIK ARMEDO BASEBOARD - PVC MAIN BODY FOR 5/8" DRYWALL
- 2. ZIP-CLIK® ARMEDO BASEBOARD WOOD PORTION *ONLY* WITH CLIPS INSERTED - AMERICAN POPLAR WOOD PORTION 5" HIGH (FOR 5/8" DRYWALL) (SPECIAL ORDER ITEM NOT REFUNDABLE/FINAL SALE)

ARMEDO BASEBOARD @ 5" FOR 1/2" DRYWALL

ITEMS	PART NO
1. ARMEDO BASEBOARD WOOD PORTION *ONLY* WITH CLIPS INSERTED - AMERICAN POPLAR WOOD PORTION 5" HIGH (FOR 1/2" DRYWALL)	ZCARMBS5WOOD1/2
2. ARMEDO BASEBOARD - PVC MAIN BODY FOR 1/2" DRYWALL	ZCARMBSPVCMAN1/2

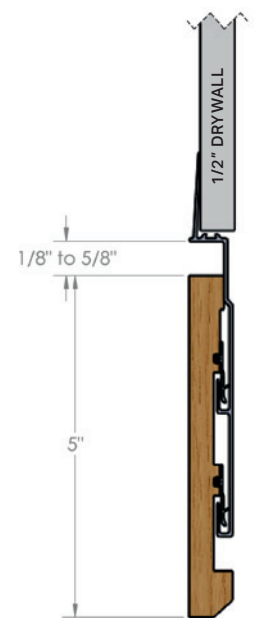

ARMEDO BASEBOARD @ 5" FOR 5/8" DRYWALL

ITEMS	PART NO
1. ARMEDO BASEBOARD WOOD PORTION *ONLY* WITH CLIPS INSERTED - AMERICAN POPLAR WOOD PORTION 5" HIGH (FOR 5/8" DRYWALL) (SPECIAL ORDER ITEM NOT REFUNDABLE/FINAL SALE)	ZCARMBS5WOOD5/8SPORD
2. ARMEDO BASEBOARD - PVC MAIN BODY FOR 5/8" DRYWALL	ZCARMBSPVCMAN5/8

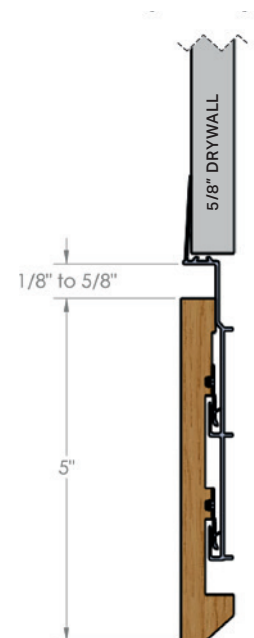

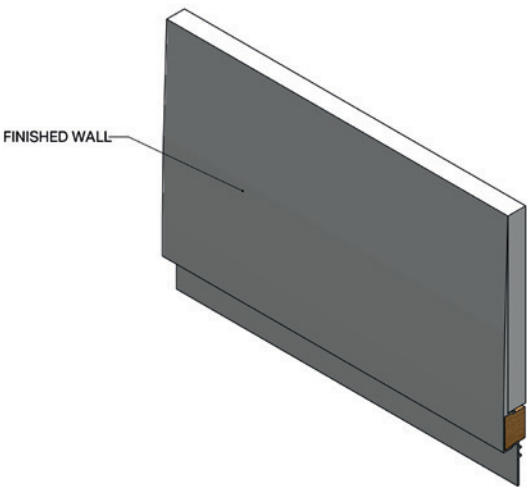

The key benefit of the ZIP-CLIK® Bazik system is to provide a robust bottom edge of the drywall where a shadow line or reveal between the floor and the drywall is desired. The wood moulding inserted into the PVC profile is always touching the stud wall creating high resilience to this edge getting smashed or damaged where normal conditions may do so with most other drywall trims on the market.

CROSS SECTION AND PART BREAK DOWN

BAZIK FOR 1/2" DRYWALL

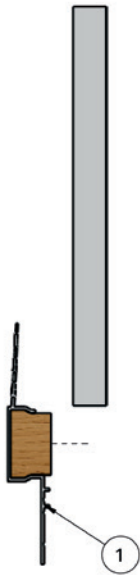

1. ZIP-CLIK® BAZIK FOR 1/2" DRYWALL

BAZIK FOR 5/8" DRYWALL

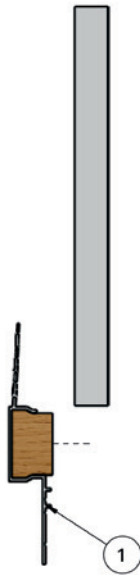

1. ZIP-CLIK® BAZIK FOR 5/8" DRYWALL

BAZIK BASEBOARD FOR 1/2" DRYWALL

ITEMS	PART NO
1. ZIP-CLIK® BAZIK FOR 1/2" DRYWALL	ZCBZK12DYW



BAZIK BASEBOARD FOR 5/8" DRYWALL

ITEMS	PART NO
1. ZIP-CLIK® BAZIK FOR 5/8" DRYWALL	ZCBZK58DYW



COMPANY POLICIES

WARRANTY

Due to the wide variety of products that we offer, many items carry their own specific warranty.

Applicable warranties do not cover altered products/materials, and only covers replacement or reimbursement of material only. Reimbursement would be of equal or lesser value and would be at the discretion of Forest View Industries. Forest View Industries may request the return of product that has been deemed to have a manufacturing defect. Claims for material must be made within 24 hours upon receipt of goods.

Please note that natural characteristics and properties of a wood species are not considered defects. Products must be sealed against the elements to which they will be exposed to. Products must be handled properly and the jobsite moisture levels must be at suitable and acceptable levels in accordance with industry standards.

RETURN POLICY

We offer a return policy for resellable (unaltered) stock items. Our standard restocking charge is 25% and for customers returning the product, the restocking charge is 20%. Special order items are non-returnable.

JOBSITE DELIVERIES AND CONDITIONS

We offer a delivery service to the main floor. The pathway must be safe and free of obstructions. If the driver deems the delivery conditions are unsafe, we reserve the right to defer shipment.

PAYMENT AND ACCOUNTS

All payments shall be on a COD basis. We accept Visa, Master Card, Certified Cheques, Bank Draft, Money Transfer, E-Transfer, and Amex (with a 3% additional charge). We require a 50% deposit for all special order materials and a 30% deposit for stock ordered items in the amount over \$ 3,000.00. We reserve the right to change or adjust these terms as management sees fit.

Balance of payment is required before organizing of delivery.

All materials and products are to remain the property of Forest View Industries until paid for in full.

ACCURACY OF INFORMATION

While we have made every effort to ensure the accuracy of this catalogue, it is subject to change without notice. We are not responsible for any costs or issues incurred that may arise based on any inaccuracies that may be contained within this issue.

MATERIAL QUANTITY INVOICED

All materials are quoted on a per unit or per foot basis unless clearly indicated otherwise. Any materials shipped in addition to or below the quantity quoted will be invoiced accordingly.

WOOD MOULDING OVERAGES

We will do the best we can to fill the order to the clients' specifications, but we reserve the right to ship to the next even length available and charge for the full quantity prepared, in order to fill the clients requirements.

OVERAGES ON SPECIALS/CUSTOM WOOD MOULDINGS

In addition to the policy above, there may be higher percentage overage on small special runs in order to fill customers' needs. On special runs over 1000' this overage amount should not exceed 15%.

UNCLAIMED MATERIALS

Any materials or good's that have been left for over 90 days after notice has been given and arrangement for shipment or storage has not been made, will become the property of Forest View Industries.

[illegible]

